

**HAKO**  
and  
**NGĀI TAI KI TĀMAKI**  
and  
**NGĀTI HEI**  
and  
**NGĀTI MARU**  
and  
**NGĀTI PAOA**  
and  
**NGĀTI POROU KI HAURAKI**  
and  
**NGĀTI PŪKENGĀ**  
and  
**NGĀTI RĀHIRI TUMUTUMU**  
and  
**NGĀTI TAMATERĀ**  
and  
**NGĀTI TARA TOKANUI**  
and  
**NGAATI WHANAUNGA**  
and  
**TE PATUKIRIKIRI**  
  
and  
  
**THE CROWN**

---

**PARE HAURAKI COLLECTIVE REDRESS DEED  
SCHEDULE: ATTACHMENTS**

---

TABLE OF CONTENTS

1	PARE HAURAKI REDRESS AREA MAP .....	1
2	DEED PLANS .....	2
3	IWI WITH INTERESTS IN MOEHAU TUPUNA MAUNGA AND TE AROHA TUPUNA MAUNGA .....	7
4	CONSERVATION FRAMEWORK AREA MAP .....	8
5	FISHERIES ADVISORY COMMITTEE AREA MAP .....	9
6	PARE HAURAKI AREA RFR .....	10
7	PARE HAURAKI LIST RFR .....	11
8	SECOND RIGHT OF REFUSAL LAND .....	47
8.1	SECOND RIGHT OF REFUSAL LAND .....	48
8.2	SPECIFIED AREA MAP .....	62
9	SPECIFIED AREA PROPERTIES MAP .....	69
10	TAURANGA RFR LAND MAP .....	70
11	WENTWORTH VALLEY PROPERTY .....	71
12	LICENSED LAND MAPS .....	72
13	TAIRUA FIRE STATION LAND EXCHANGE MAP .....	78
14	MANGATANGI, MANGATAWHIRI AND WHANGAMARINO CATCHMENTS MAP .....	79
15	WAIHOU, PIAKO, COROMANDEL CATCHMENTS MAP .....	80
16	WAIKATO CONSERVATION MANAGEMENT STRATEGY AREA WITHIN THE PARE HAURAKI REDRESS AREA MAP .....	81
17	DRAFT COLLECTIVE BILL .....	82

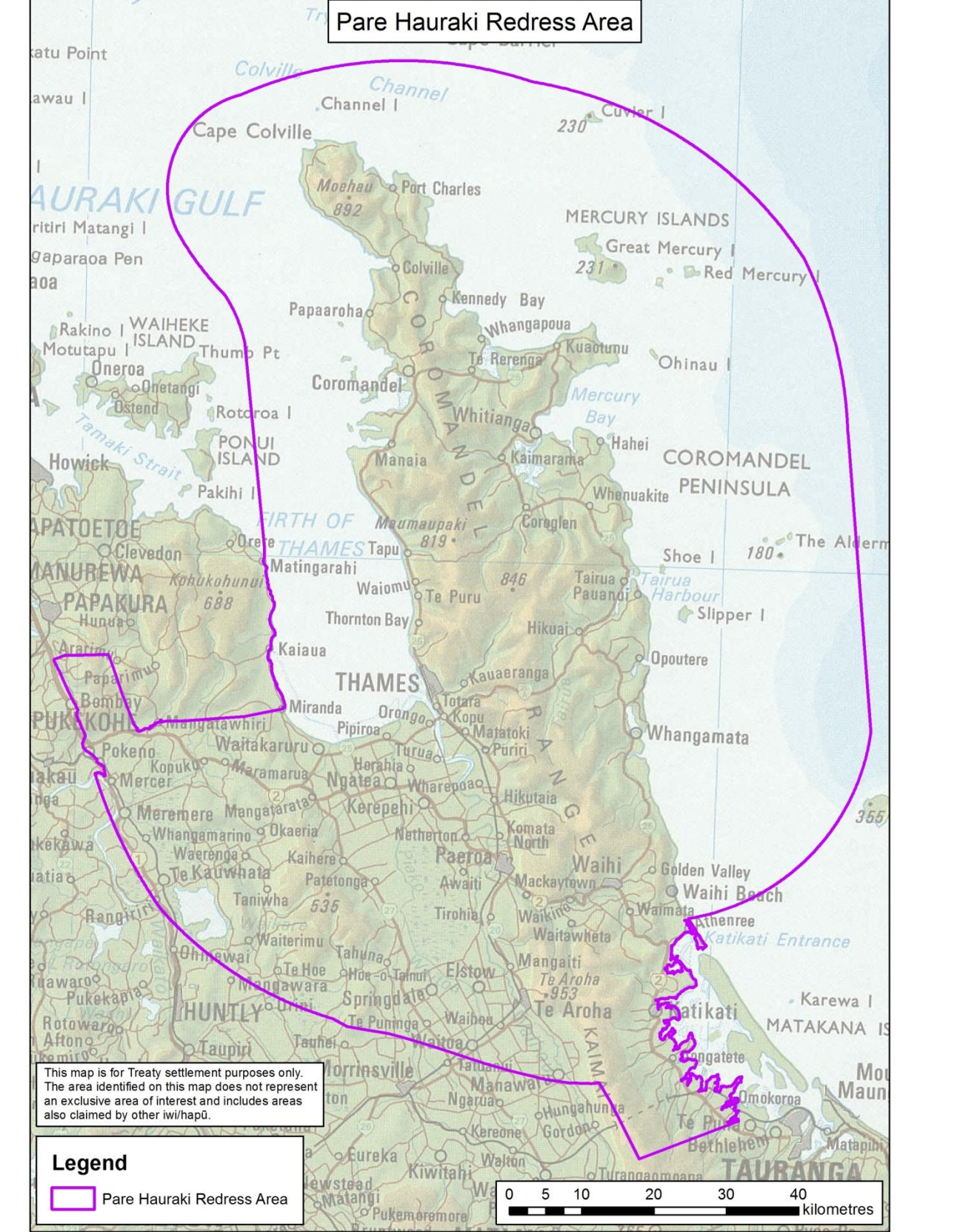

## 2 DEED PLANS

- **Moehau Tupuna Maunga (OTS-100-301)**
- **Moehau Tupuna Maunga Reserve (OTS-100-302)**
- **Te Aroha Tupuna Maunga (OTS-100-303)**
- **Kaimai Mamaku Range (OTS-100-304)**



## ATTACHMENTS

### 2: DEED PLANS

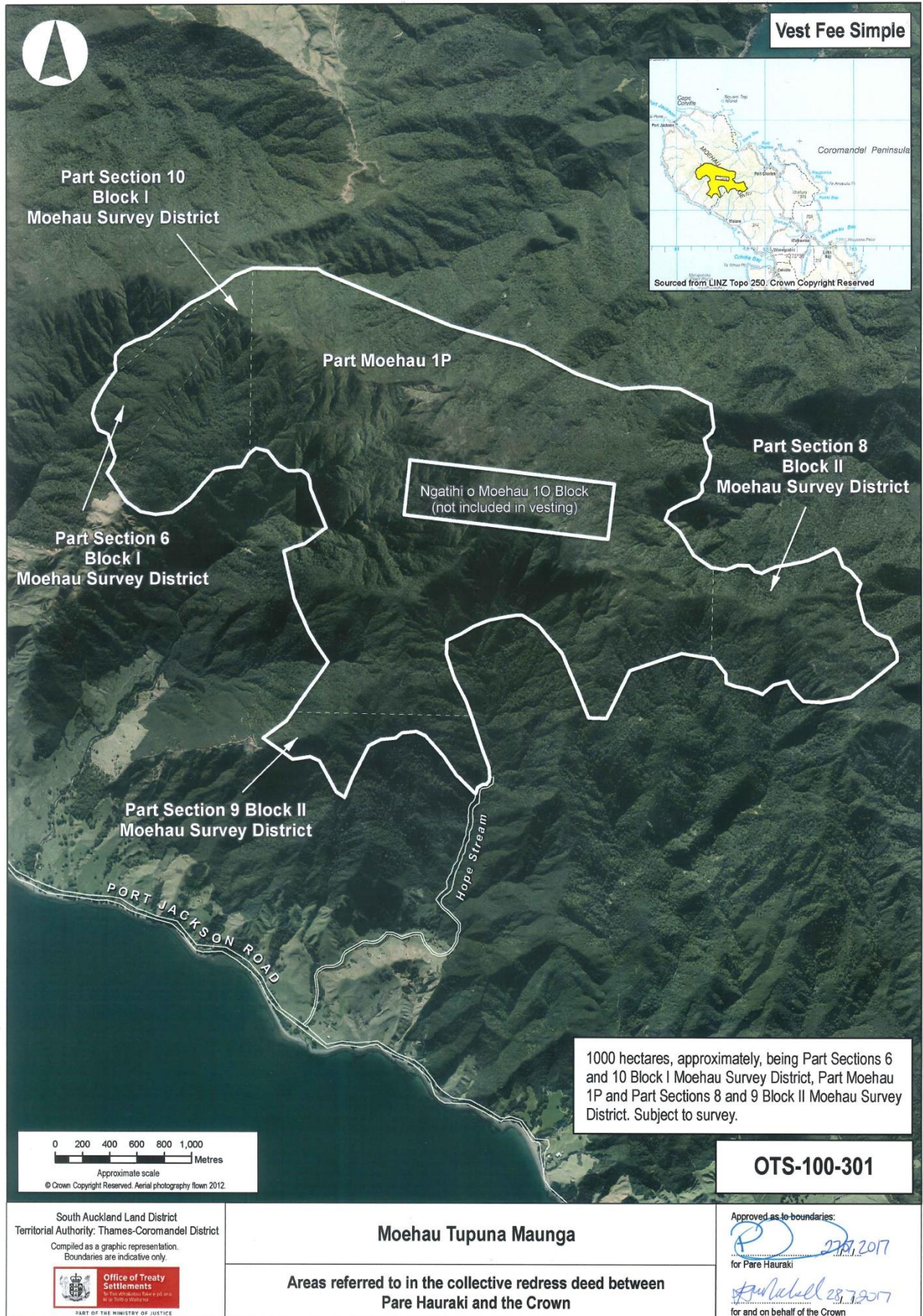



# ATTACHMENTS

## 2: DEED PLANS

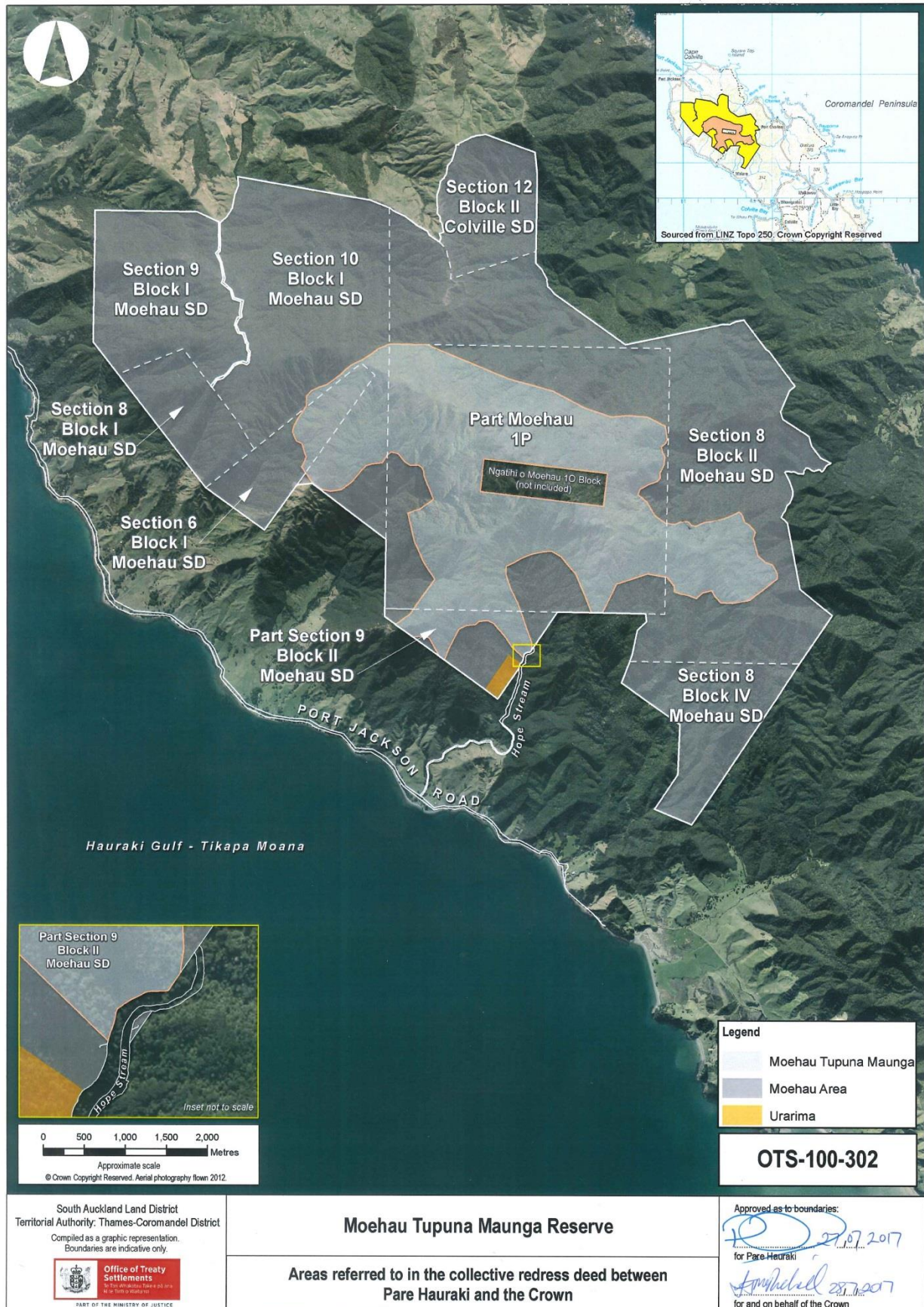



## ATTACHMENTS

### 2: DEED PLANS

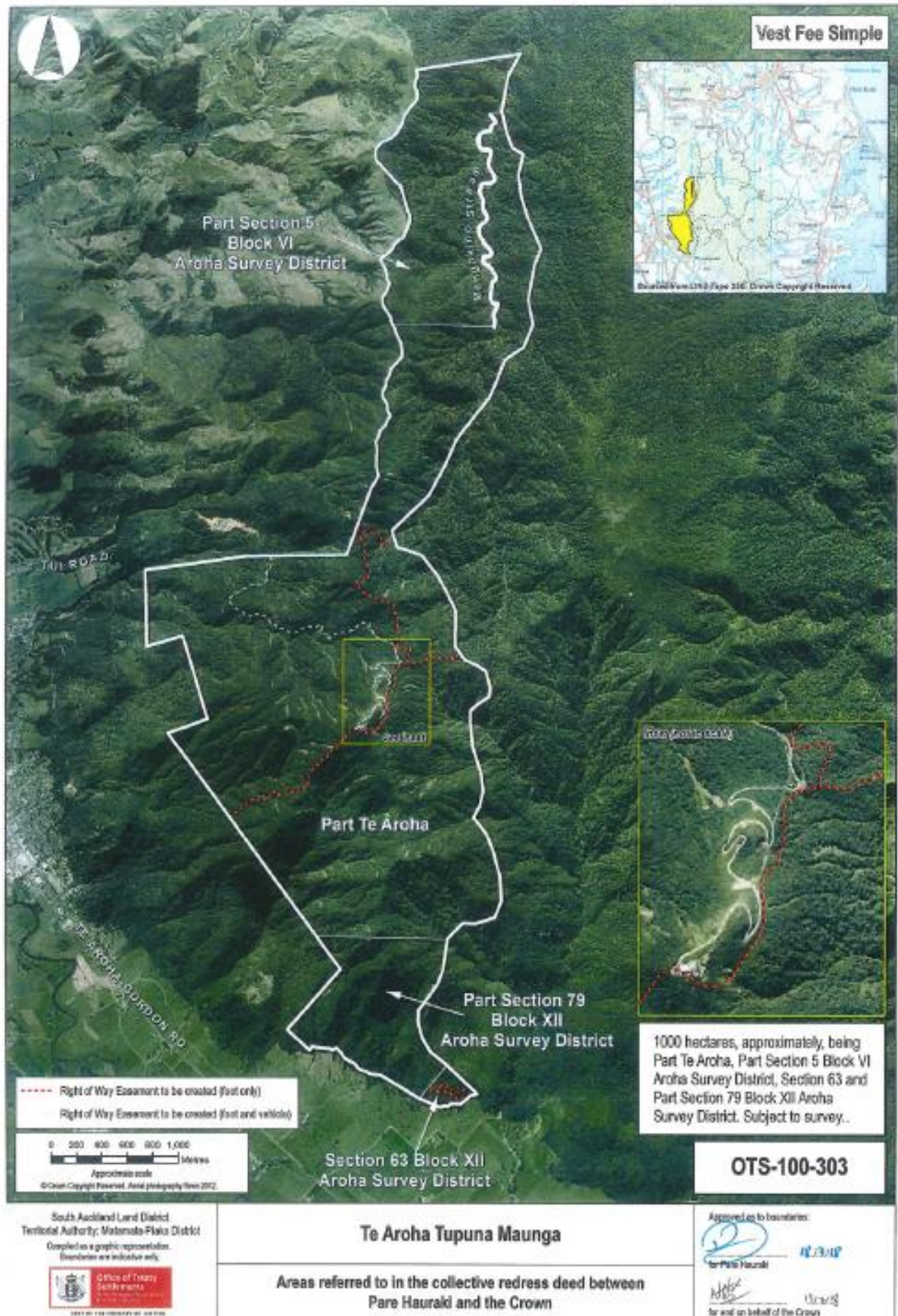



# ATTACHMENTS

## 2: DEED PLANS

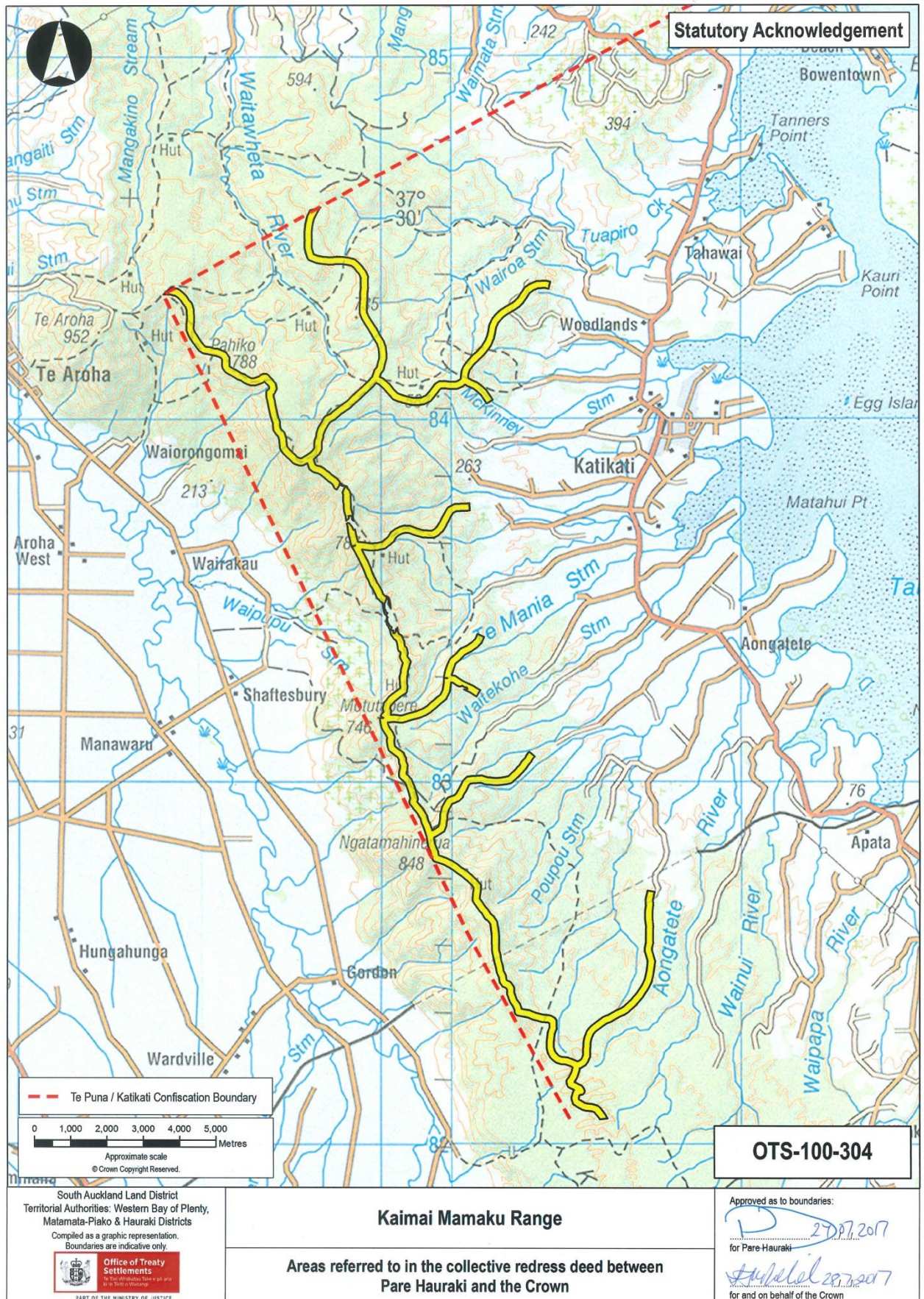

### 3 IWI WITH INTERESTS IN MOEHAU TUPUNA MAUNGA AND TE AROHA TUPUNA MAUNGA

Maunga	Iwi
Moehau Tupuna Maunga	Hako Ngāi Tai ki Tāmaki Ngāti Hei Ngāti Maru Ngāti Paoa Ngāti Porou ki Hauraki Ngāti Pūkenga Ngāti Rāhiri Tumutumu Ngāti Tamaterā Ngāti Tara Tokanui Ngaati Whanaunga Te Patukirikiri
Te Aroha Tupuna Maunga	Hako Ngāi Tai ki Tāmaki Ngāti Hei Ngāti Maru Ngāti Paoa Ngāti Porou ki Hauraki Ngāti Pūkenga Ngāti Rāhiri Tumutumu Ngāti Tamaterā Ngāti Tara Tokanui Ngaati Whanaunga Te Patukirikiri



## 4 CONSERVATION FRAMEWORK AREA MAP

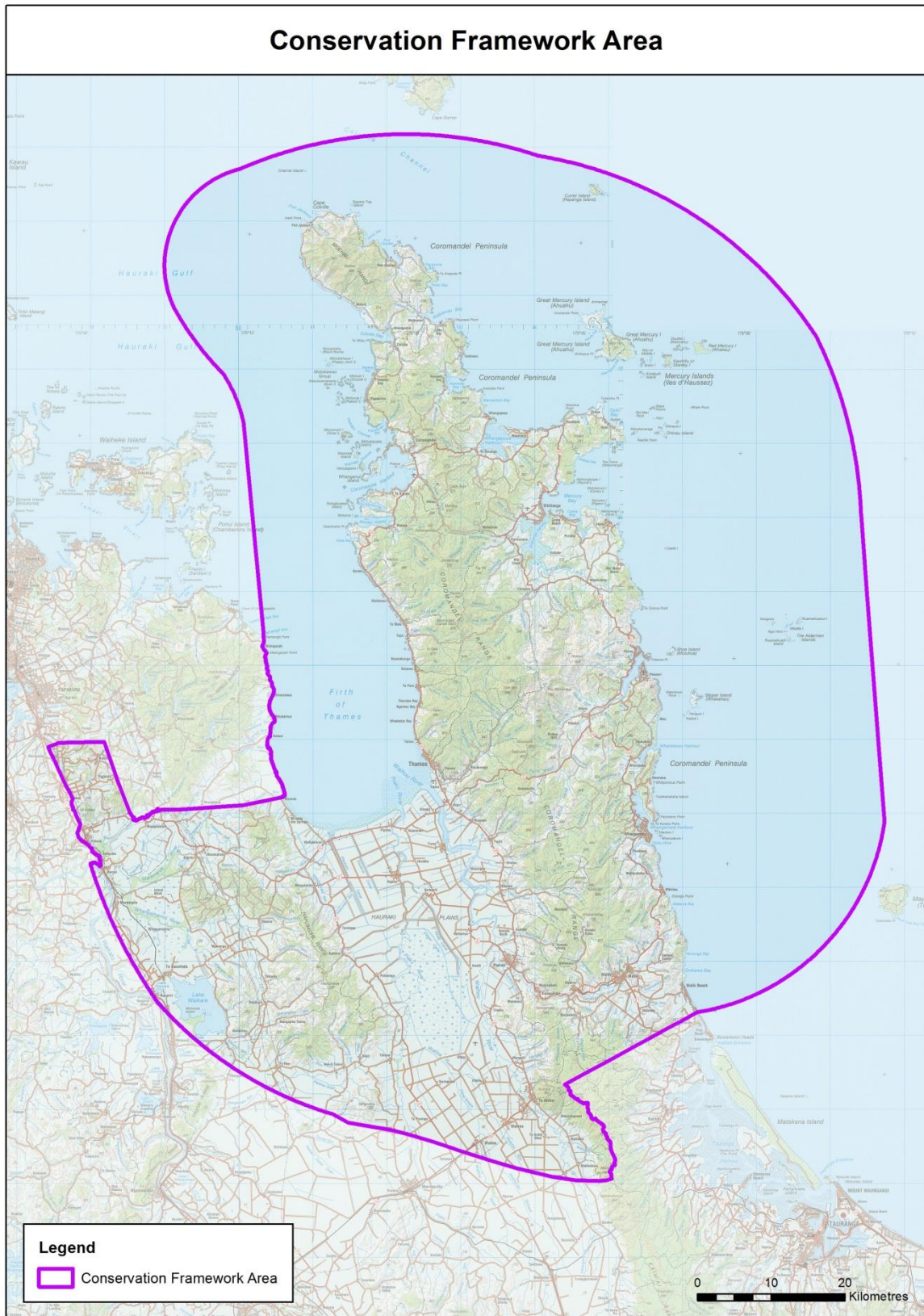

## 5 FISHERIES ADVISORY COMMITTEE AREA MAP

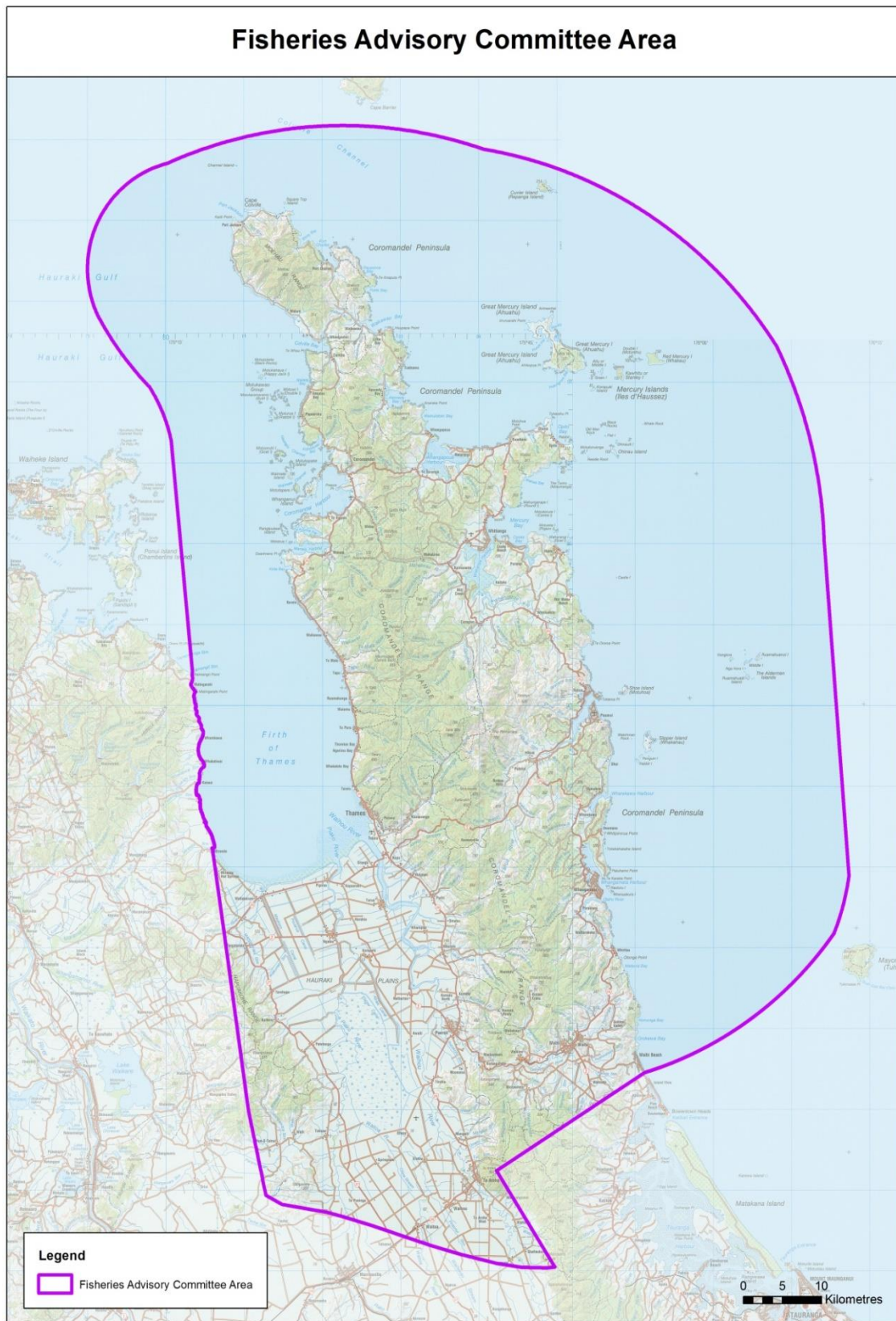



## 6 PARE HAURAKI AREA RFR

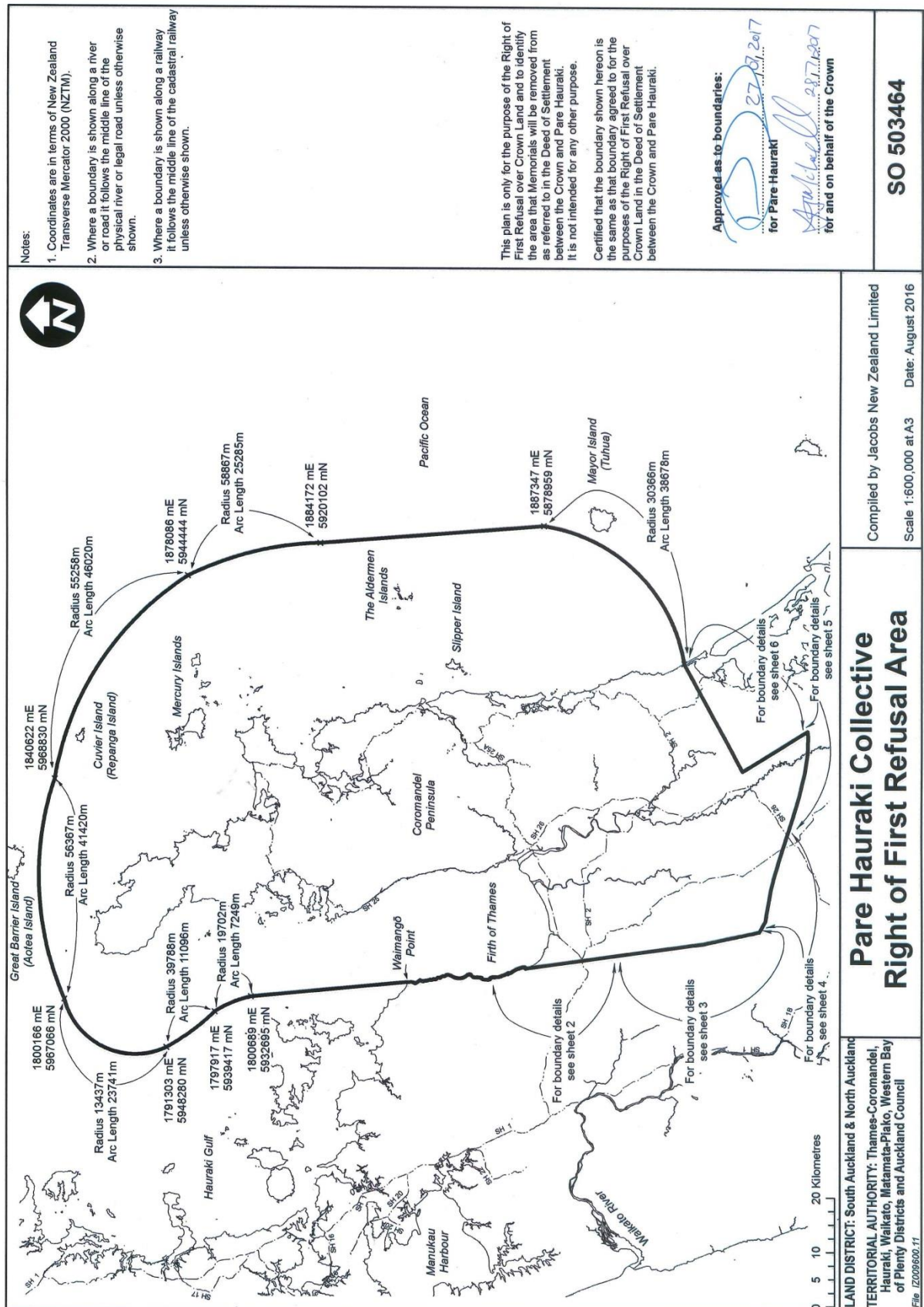

## 7 PARE HAURAKI LIST RFR

**Table 1: Waikato University (King Family) RFR property**

Land Holding Agency		University of Waikato	
Property Name/Identifier		Address	Legal Description
1.	King Family RFR property PID: 4360986	Wharekawa Place, Opoutere	<i>South Auckland Land District – Thames-Coromandel District</i>  0.6278 hectares, more or less, being Lot 21 DPS 23417. All computer freehold register SA23C/1223.

**Table 2: Maritime New Zealand property**

Land Holding Agency		Maritime New Zealand	
Property Name/Identifier		Address	Description
1.	Cuvier Island Lighthouse PID: 4941800	Cuvier Island (Repanga Island)	<i>South Auckland Land District – Thames-Coromandel District</i>  0.7854 hectares, more or less, being Lot 1 DP 202407. All computer freehold register NA128C/594.

**Table 3: Waikato District Health Board properties**

Land Holding Agency		Waikato District Health Board	
Address		Description (All South Auckland Land District – Thames-Coromandel District)	
1.	Mary Street, Thames	0.0675 hectares, approximately, being Part Lots 480 and 481 Whakaupapa Block. All computer freehold register SA1006/143. Limited as to parcels.	
2.	Mackay Street, Thames	2.2866 hectares, more or less, being Parts Lot 1 DPS 14512. Balance computer freehold register SA37C/224.	

## ATTACHMENTS

### 7: PARE HAURAKI LIST RFR

3.	Bella Street, Thames	0.1130 hectares, approximately, being Part Lots 402, 403, 404 and 405 Kauaeranga 1 Block. Balance computer freehold register SA559/138. Limited as to parcels.
4.	412 Mary Street, Thames	0.336 hectares, approximately, being Part Lot 479 Whakaupapaiti Block. All computer freehold register SA562/161. Limited as to parcels.
5.	119 Bella Street, Thames	0.5888 hectares, more or less, being Part Te Kopi 3, Sections 1 and 2 SO 58959 and Section 1 SO 353385. All computer freehold register 249213.
6.	Bella Street, Thames	0.0078 hectares, approximately, being Part Te Kapua 1. Balance computer freehold register SA16D/751. Limited as to parcels.
7.	118 Bella Street, Thames	0.2993 hectares, more or less, being Part Pohaua 2A Block. Balance computer freehold register SA1701/15.
8.	Bella Street, Thames	0.0671 hectares, more or less, being Parts Pohaua 2A Block. Balance computer freehold register SA38/14.
9.	Main Street, Coromandel	0.4047 hectares, approximately, being Part Taumatawahine. All computer freehold register SA572/38. Limited as to Parcels.

**Table 4: Tauranga RFR Land**

Parcel ID		Address	Description	Land holding Agency
1.	Katikati Primary School	28 Beach Road, Katikati	<p><i>South Auckland Land District – Western Bay of Plenty District</i></p> <p>0.6130 hectares, more or less, being Lot 4 DPS 71113. All computer freehold register SA57A/764.</p> <p>1.6891 hectares, more or less, being Lot 8 DP 14076 and Part Allotment 44 and Part Allotment 72 Parish of Tahawai. All computer freehold register SA343/74.</p> <p>0.9045 hectares, more or less, being Part Allotment 44</p>	Ministry of Education



## ATTACHMENTS

### 7: PARE HAURAKI LIST RFR

Parcel ID		Address	Description	Land holding Agency
			Tahawai Parish. All Proclamation 9333.  0.1609 hectares, more or less, being Lot 1 DP 33016. All <i>Gazette</i> notice B137959.	
2.	Teacher's Residence PF 1957	33 Park Road, Katikati	<i>South Auckland Land District – Western Bay of Plenty District</i>  0.0999 hectares, more or less, being Lot 4 DP 31304. All computer freehold register 675555.	LINZ Treaty Settlements Landbank
3.	4415007	Aongatete	<i>South Auckland Land District – Western Bay of Plenty District</i>  0.1518 hectares, approximately, being Crown Land Survey Office Plan 18925.	LINZ
4.	4559922	Whakamarama	<i>South Auckland Land District – Western Bay of Plenty District</i>  0.1012 hectares, more or less, being Crown Land shown on SO 30872. Part Proclamation 10431.	Department of Conservation
5.	Teacher's Residence PF 1958	134 Park Road, Katikati	<i>South Auckland Land District – Western Bay of Plenty District</i>  0.0948 hectares, more or less, being Lot 2 DP 447399. All computer freehold register 564613.	LINZ Treaty Settlements Landbank
6.	Teacher's Residence – Katikati College**	23 Fairview Road, Katikati	<i>South Auckland Land District – Western Bay of Plenty District</i>  0.1024 hectares, more or less, being Lot 25 DP 36389. Part computer freehold register 807882.	Ministry of Education

\*\* Properties currently in the disposal process

## ATTACHMENTS

### 7: PARE HAURAKI LIST RFR

**Table 5: Waikato-Tainui RFR area properties acquired after 1995**

Property Name/Identifier		Address	Description	Land holding Agency
1.	Part Conservation Area - Hapuakohe	Te Hoe	<p><i>South Auckland Land District – Waikato District</i></p> <p>104.9072 hectares, more or less, being Allotment 474A2C Parish of Taupiri. All computer freehold register SA62D/614.</p> <p>136.5800 hectares, more or less, being Lot 1 DPS 77228. All computer freehold register SA61B/610.</p>	Department of Conservation
2.	6541621	Mangatangi	<p><i>South Auckland Land District – Waikato District</i></p> <p>15.7599 hectares, more or less, being Lot 4 DPS 86339. All computer freehold register SA68B/672.</p>	New Zealand Transport Agency
3.	7220903 7220904	Maramarua	<p><i>South Auckland Land District – Waikato District</i></p> <p>14.4030 hectares, more or less, being Sections 10 and 11 SO 417363. All computer freehold register 525805.</p>	New Zealand Transport Agency
4.	4365406	Maramarua	<p><i>South Auckland Land District – Waikato District</i></p> <p>1.3240 hectares, more or less, being Lot 1 DPS 65316. All computer freehold register SA52C/19.</p>	New Zealand Transport Agency

## ATTACHMENTS

### 7: PARE HAURAKI LIST RFR

5.	7412181 4344434	Maramarua	<i>South Auckland Land District – Waikato District</i> 7.1233 hectares, more or less, being Section 1 SO 456850 and Lot 2 DP 15034. All computer freehold register 625072.	New Zealand Transport Agency
6.	7295260	Mangatawhiri	<i>South Auckland Land District – Waikato District</i> 0.2960 hectares, more or less, being Section 25 SO 431758. All computer freehold register 551753.	New Zealand Transport Agency
7.	7004430	Maramarua	<i>South Auckland Land District – Waikato District</i> 0.2662 hectares, more or less, being Section 24 SO 389010. All computer interest register 403495.	New Zealand Transport Agency
8.	7295329	Mangatawhiri	<i>South Auckland Land District – Waikato District</i> 0.0030 hectares, more or less, being Sections 98 and 102 SO 431758. All computer interest register 581449.	New Zealand Transport Agency
9.	7295331	Mangatawhiri	<i>South Auckland Land District – Waikato District</i> 0.0034 hectares, more or less, being Section 100 SO 431758. All computer interest register 552999.	New Zealand Transport Agency

# ATTACHMENTS

## 7: PARE HAURAKI LIST RFR

10.	7295330 7295339 7295246 7377898 7521826 7295324 7295286 (7295300)	Mangatawhiri	<i>South Auckland Land District – Waikato District</i>  0.0637 hectares, approximately, being Sections 11, 53, 70, 93 and 99 SO 431758, Section 32 SO 451901 and Section 2 SO 473990. Balance computer interest register 552990.	New Zealand Transport Agency
11.	6650566	Mangatawhiri	<i>South Auckland Land District – Waikato District</i>  0.0027 hectares, more or less, being Section 2 SO 327205. All computer interest register 132476.	New Zealand Transport Agency
12.	7377900 7295236 7377876 7377885 7377874 7377901 7377869 7377879 7377877	Mangatawhiri	<i>South Auckland Land District – Waikato District</i>  0.0796 hectares, more or less, being Sections 1, 6, 9, 10, 12, 15, 19 and 34 SO 451901 and Section 1 SO 431758. All computer interest register 604576.	New Zealand Transport Agency
13.	7295245 7295249 7295289	Mangatawhiri	<i>South Auckland Land District – Waikato District</i>  0.0088 hectares, more or less, being Sections 10, 14 and 56 SO 431758. All computer interest register 551639.	New Zealand Transport Agency
14.	7295237 7295254 7295263 7295310 7377897 7377895 7377894 7377892	Mangatawhiri	<i>South Auckland Land District – Waikato District</i>  0.0282 hectares, approximately, being Sections 2, 19, 28 and 79 SO 431758 and Sections 26, 28, 29 and 31 SO 451901. Balance computer interest register 587715.	New Zealand Transport Agency

# ATTACHMENTS

## 7: PARE HAURAKI LIST RFR

15.	7295296 7377890	Mangatawhiri	<i>South Auckland Land District – Waikato District</i>  0.0097 hectares, more or less, being Section 64 SO 431758 and Section 24 SO 451901. Balance computer interest register 591880.	New Zealand Transport Agency
16.	6650761 6650762 6650770 6650768 7377888	Mangatawhiri	<i>South Auckland Land District – Waikato District</i>  0.0092 hectares, more or less, being Sections 1, 2, 8 and 10 SO 327121 and Section 22 SO 451901. Balance computer interest register 199323.	New Zealand Transport Agency
17.	6650763 6650771	Mangatawhiri	<i>South Auckland Land District – Waikato District</i>  0.0099 hectares, more or less, being Sections 3 and 11 SO 327121. All computer interest register 199324.	New Zealand Transport Agency
18.	7295314	Mangatawhiri	<i>South Auckland Land District – Waikato District</i>  0.1725 hectares, more or less, being Section 83 SO 431758. All computer interest register 570135.	New Zealand Transport Agency
19.	6541624	Maramarua	<i>South Auckland Land District – Waikato District</i>  0.0251 hectares, more or less, being Sections 2, 8 and 10 SO 456873. Part computer interest register 672130.	New Zealand Transport Agency



# ATTACHMENTS

## 7: PARE HAURAKI LIST RFR

20.	7220900 7220897	Maramarua	<i>South Auckland Land District – Waikato District</i>  0.0075 hectares, more or less, being Sections 4 and 7 SO 417363. All computer interest register 524008.	New Zealand Transport Agency
21.	7220893 7220898 7220899	Maramarua	<i>South Auckland Land District – Waikato District</i>  0.0045 hectares, more or less, being Sections 5, 6 and 14 SO 417363. All computer interest register 524009.	New Zealand Transport Agency
22.	7412184 7412182 7412187 7412190 7436955 7436960 7436957	Maramarua	<i>South Auckland Land District – Waikato District</i>  0.0352 hectares, more or less, being Sections 2, 4, 7 and 10 SO 456850 and Sections 2, 4 and 7 SO 462208. All computer interest register 625069.	New Zealand Transport Agency
23.	6684604	Mangatawhiri	<i>South Auckland Land District – Waikato District</i>  0.0040 hectares, more or less, being Section 5 SO 334263. Balance Proclamation 6133015.1.	New Zealand Transport Agency
24.	6684605 6684606	Mangatawhiri	<i>South Auckland Land District – Waikato District</i>  0.0048 hectares, more or less, being Sections 3 and 4 SO 334263. Balance Proclamation 6133023.1.	New Zealand Transport Agency

## ATTACHMENTS

### 7: PARE HAURAKI LIST RFR

**Table 6: Housing New Zealand RFR Land**

Land Holding Agency	Housing New Zealand Corporation		
Property Name/Identifier	Address	Description (All South Auckland Land District)	Iwi
HSS0034361	Coromandel	0.0911 hectares, more or less, being Lots 2 and 4 DPS 366. All computer freehold register SA 43A/498.	Te Patukirikiri
HSS0028775	Coromandel	0.0761 hectares, more or less, being Lot 3 DPS 617. All computer freehold register SA9A/589.	Te Patukirikiri
HSS0028531	Ngatea	0.0812 hectares, more or less, being Lot 3 DPS 621. All computer freehold register SA9A/555.	
HSS0029144	Ngatea	0.0832 hectares, more or less, being Lot 11 DPS 1721. All computer freehold register SA9A/702.	
HSS0035959	Paeroa	0.0405 hectares, more or less, being Lot 1 DP 403336. Part computer freehold register 411016.  0.0119 hectares, more or less, being a ½ share in Lot 3 DP 403336. Part computer freehold register 411016.	Hako
HSS0035960	Paeroa	0.0437 hectares, more or less, being Lot 2 DP 403336. Part computer freehold register 411017.  0.0119 hectares, more or less, being a ½ share in Lot 3 DP 403336. Part computer freehold register 411017.	Hako
HSS0034277	Paeroa	0.0739 hectares, more or less, being Lot 16 DPS 10489. All computer freehold register SA11C/1329.	
HSS0030328	Paeroa	0.0716 hectares, more or less, being Lot 18 DPS 11047. All computer freehold register SA13A/1398.	Ngāti Tara Tokanui

## ATTACHMENTS

### 7: PARE HAURAKI LIST RFR

HSS0028689	Paeroa	0.0668 hectares, more or less, being Lot 1 DPS 15636. All computer freehold register SA13D/516.	
HSS0030658	Paeroa	0.0629 hectares, more or less, being Lot 7 DPS 22888. All computer freehold register SA24D/1155.	
HSS0030987	Paeroa	0.0684 hectares, more or less, being Lot 1 DPS 32720. All computer freehold register SA29A/395.	
HSS0030901	Paeroa	0.0684 hectares, more or less, being Lot 16 DPS 32720. All computer freehold register SA29A/409.	Ngāti Tara Tokanui
HSS0027191	Paeroa	0.0726 hectares, more or less, being Section 1 Block VI Town of Paeroa. All computer freehold register SA374/43.	Hako
HSS0030585	Paeroa	0.0789 hectares, more or less, being Section 7 Block XL Town of Paeroa. All computer freehold register SA46A/588.	
HSS0030563	Paeroa	0.0826 hectares, more or less, being Section 8 Block XL Town of Paeroa. All computer freehold register SA46A/589.	
HSS0030577	Paeroa	0.0827 hectares, more or less, being Section 24 Block XL Town of Paeroa. All computer freehold register SA46A/591.	
HSS0030586	Paeroa	0.0700 hectares, more or less, being Section 33 Block XL Town of Paeroa. All computer freehold register SA46A/592.	
HSS0026930	Paeroa	0.0804 hectares, more or less, being Lots 124 and 125 Section H DP 247. All computer freehold register SA487/290.	Hako
HSS0029562	Paeroa	0.0683 hectares, more or less, being Lot 2 DPS 5668. All computer freehold register SA58C/251.	

## ATTACHMENTS

### 7: PARE HAURAKI LIST RFR

HSS0030073	Paeroa	0.0756 hectares, more or less, being Lot 12 DPS 10489. All computer freehold register SA61C/938.	
HSS0030988	Paeroa	0.0466 hectares, more or less, being Lot 1 DPS 79221. All computer freehold register SA63A/894.	Ngāti Tara Tokanui
HSS0028378	Paeroa	0.0666 hectares, more or less, being Lot 1 DPS 82805. All computer freehold register SA65D/218.	
HSS0028377	Paeroa	0.0952 hectares, more or less, being Lot 2 DPS 82805. All computer freehold register SA65D/219.	
TUS0007217	Paeroa	0.0660 hectares, more or less, being Lot 1 DPS 83137. All computer freehold register SA66A/438.	Hako
TUS0007218	Paeroa	0.0474 hectares, more or less, being Lot 2 DPS 83137. All computer freehold register SA66A/439.	Hako
TUS0006803	Paeroa	0.0673 hectares, more or less, being Lot 1 DPS 83243. All computer freehold register SA66A/844.	
TUS0006804	Paeroa	0.0657 hectares, more or less, being Lot 2 DPS 83243. All computer freehold register SA66A/845.	
TUS0007142	Paeroa	0.0738 hectares, more or less, being Lot 3 DPS 83703. All computer freehold register SA66C/211.	Ngāti Tara Tokanui
TUS0007143	Paeroa	0.0638 hectares, more or less, being Lot 4 DPS 83703. All computer freehold register SA66C/212.	Ngāti Tara Tokanui
TUS0006826	Paeroa	0.0527 hectares, more or less, being Lot 1 DPS 88312. All computer freehold register SA69D/801.	
TUS0006827	Paeroa	0.0506 hectares, more or less, being Lot 2 DPS 88312. All computer freehold register SA69D/802.	

## ATTACHMENTS

### 7: PARE HAURAKI LIST RFR

HSS0028409	Paeroa	0.0708 hectares, more or less, being Lot 1 DP 29398. All computer freehold register SA728/55.	
HSS0028434	Paeroa	0.0809 hectares, more or less, being Lot 19 DP 8263. All computer freehold register SA780/137.	
HSS0029137	Paeroa	0.0812 hectares, more or less, being Lot 4 DPS 3399. All computer freehold register SA8D/888.	
HSS0028941	Paeroa	0.0974 hectares, more or less, being Lot 9 DPS 4692. All computer freehold register SA9A/1236.	
HSS0028942	Paeroa	0.0956 hectares, more or less, being Lot 10 DPS 4692. All computer freehold register SA9A/1237.	
HSS0028355	Paeroa	0.0706 hectares, more or less, being Lot 5 DPS 681. All computer freehold register SA9A/564.	Ngāti Tara Tokanui
HSS0028631	Paeroa	0.0784 hectares, more or less, being Lot 2 DPS 1349. All computer freehold register SA9B/1346.	
HSS0028629	Paeroa	0.0807 hectares, more or less, being Lot 5 DPS 1349. All computer freehold register SA9B/1349.	
HSS0028609	Paeroa	0.0814 hectares, more or less, being Lot 35 DPS 1349. All computer freehold register SA9B/1373.	Hako
HSS0028630	Paeroa	0.0842 hectares, more or less, being Lot 37 DPS 1349. All computer freehold register SA9B/1374.	Ngāti Tamaterā
HSS0028906	Paeroa	0.0921 hectares, more or less, being Lot 44 DPS 1122. All computer freehold register SA9B/1379.	
HSS0028907	Paeroa	0.0804 hectares, more or less, being Lot 45 DPS 1122. All computer freehold register SA9B/1380.	



## ATTACHMENTS

### 7: PARE HAURAKI LIST RFR

HSS0029717	Paeroa	0.0660 hectares, more or less, being Lot 4 DPS 9461. All computer freehold register SA9C/217.	
HSS0030380	Te Aroha	0.1012 hectares, more or less, being Lot 3 DPS 9235. All computer freehold register SA12B/1137.	Ngāti Rāhiri Tumutumu
HSS0030381	Te Aroha	0.1285 hectares, more or less, being Lot 4 DPS 9235. All computer freehold register SA12B/1138.	Ngāti Rāhiri Tumutumu
HSS0030058	Te Aroha	0.1093 hectares, more or less, being Lot 35 DPS 6433. All computer freehold register SA12D/971.	
HSS0030967	Te Aroha	0.0646 hectares, more or less, being Lot 20 DPS 20900. All computer freehold register SA19B/1260.	
HSS0029880	Te Aroha	0.0771 hectares, more or less, being Lot 8 DPS 5179. All computer freehold register SA22A/230.	Ngāti Rāhiri Tumutumu
HSS0030440	Te Aroha	0.0623 hectares, more or less, being Lot 34 DPS 21776. All computer freehold register SA23A/1295.	Ngāti Rāhiri Tumutumu
HSS0030441	Te Aroha	0.0623 hectares, more or less, being Lot 32 DPS 21776. All computer freehold register SA23A/1296.	Ngāti Rāhiri Tumutumu
HSS0030677	Te Aroha	0.0509 hectares, more or less, being Lot 1 DPS 24997. All computer freehold register SA24D/1488.	Ngāti Rāhiri Tumutumu
HSS0030678	Te Aroha	0.0508 hectares, more or less, being Lot 2 DPS 24997. All computer freehold register SA24D/1489.	Ngāti Rāhiri Tumutumu
HSS0030413	Te Aroha	0.0715 hectares, more or less, being Lot 2 DPS 6433. All computer freehold register SA29A/110.	
HSS0029892	Te Aroha	0.0716 hectares, more or less, being Lot 6 DPS 6433. All computer freehold register SA58D/142.	

## ATTACHMENTS

### 7: PARE HAURAKI LIST RFR

HSS0029946	Te Aroha	0.0716 hectares, more or less, being Lot 4 DPS 6433. All computer freehold register SA60C/538.	
HSS0030604	Te Aroha	0.0500 hectares, more or less, being Lot 1 DPS 82818. All computer freehold register SA65D/250.	
TUS0006856	Te Aroha	0.0544 hectares, more or less, being Lot 3 DPS 83244. All computer freehold register SA66A/846.	
TUS0006855	Te Aroha	0.0571 hectares, more or less, being Lot 4 DPS 83244. All computer freehold register SA66A/847.	
TUS0006854	Te Aroha	0.0558 hectares, more or less, being Lot 5 DPS 83244. All computer freehold register SA66A/848.	
TUS0006853	Te Aroha	0.0548 hectares, more or less, being Lot 6 DPS 83244. All computer freehold register SA66A/849.	
TUS0007014	Te Aroha	0.0490 hectares, more or less, being Lot 1 DPS 83245. All computer freehold register SA66A/850.	
HSS0028800	Te Aroha	0.0883 hectares, more or less, being Lot 10 DP 21518. All computer freehold register SA718/167.	
HSS0028365	Te Aroha	0.0830 hectares, more or less, being Lot 20 DPS 510. All computer freehold register SA9A/1180.	
HSS0028819	Te Aroha	0.0768 hectares, more or less, being Lot 2 DPS 517. All computer freehold register SA9A/628.	
HSS0028522	Te Aroha	0.0638 hectares, more or less, being Lot 5 DPS 515. All computer freehold register SA9B/301.	
HSS0028523	Te Aroha	0.0683 hectares, more or less, being Lot 7 DPS 515. All computer freehold register SA9B/303.	

## ATTACHMENTS

### 7: PARE HAURAKI LIST RFR

HSS0028524	Te Aroha	0.0685 hectares, more or less, being Lot 8 DPS 515. All computer freehold register SA9B/304.	
HSS0028666	Te Aroha	0.0769 hectares, more or less, being Lot 2 DPS 518. All computer freehold register SA9B/306.	
HSS0028667	Te Aroha	0.0607 hectares, more or less, being Lot 9 DPS 518. All computer freehold register SA9B/312.	
HSS0028668	Te Aroha	0.0562 hectares, more or less, being Lot 10 DPS 518. All computer freehold register SA9B/313.	
HSS0028742	Te Aroha	0.0627 hectares, more or less, being Lot 13 DPS 518. All computer freehold register SA9B/315.	
HSS0028743	Te Aroha	0.0660 hectares, more or less, being Lot 15 DPS 518. All computer freehold register SA9B/317.	
HSS0028744	Te Aroha	0.0660 hectares, more or less, being Lot 17 DPS 518. All computer freehold register SA9B/319.	
HSS0028745	Te Aroha	0.1169 hectares, more or less, being Lot 18 DPS 518. All computer freehold register SA9B/320.	
HSS0028746	Te Aroha	0.1163 hectares, more or less, being Lot 19 DPS 518. All computer freehold register SA9B/321.	
HSS0028747	Te Aroha	0.0642 hectares, more or less, being Lot 21 DPS 518. All computer freehold register SA9B/323.	
HSS0029047	Te Aroha	0.0842 hectares, more or less, being Lot 7 DPS 1151. All computer freehold register SA9B/413.	
HSS0029048	Te Aroha	0.0842 hectares, more or less, being Lot 8 DPS 1151. All computer freehold register SA9B/414.	

## ATTACHMENTS

### 7: PARE HAURAKI LIST RFR

HSS0029049	Te Aroha	0.0842 hectares, more or less, being Lot 10 DPS 1151. All computer freehold register SA9B/416.	
HSS0029330	Te Aroha	0.0839 hectares, more or less, being Lot 5 DPS 2147. All computer freehold register SA9B/421.	
HSS0029165	Te Aroha	0.0839 hectares, more or less, being Lot 9 DPS 2147. All computer freehold register SA9B/425.	
HSS0029166	Te Aroha	0.0839 hectares, more or less, being Lot 10 DPS 2147. All computer freehold register SA9B/426.	Ngāti Rāhiri Tumutumu
HSS0035973	Thames	0.0787 hectares, more or less, being Lot 12 DPS 9620. All computer interest register 342140.	
HSS0035971	Thames	0.0615 hectares, more or less, being Lot 26 DPS 10544. All computer interest register 377790.	
HSS0031144	Thames	0.0736 hectares, more or less, being Lot 10 DPS 601. All computer freehold register SA1031/77.	
HSS0033374	Thames	0.0650 hectares, more or less, being Lot 16 DPS 12972. All computer freehold register SA10C/1295.	
HSS0031136	Thames	0.0774 hectares, more or less, being Lot 37 DPS 2098. All computer freehold register SA1206/112.	
HSS0031135	Thames	0.0774 hectares, more or less, being Lot 38 DPS 2098. All computer freehold register SA1207/77.	
HSS0031195	Thames	0.1136 hectares, more or less, being Lot 1 DPS 2340. All computer freehold register SA1242/85.	
HSS0036345	Thames	0.1042 hectares, more or less, being Lot 40 DPS 2098. All computer freehold register SA1245/90.	

## ATTACHMENTS

### 7: PARE HAURAKI LIST RFR

HSS0030056	Thames	0.0764 hectares, more or less, being Lot 43 DPS 2098. All computer freehold register SA1259/99.	
HSS0033916	Thames	0.0816 hectares, more or less, being Part Lots 29 and 30 DPS 2098. All computer freehold register SA1284/92.	
HSS0030663	Thames	0.0607 hectares, more or less, being Lot 4 DPS 14073. All computer freehold register SA12B/166.	
HSS0030335	Thames	0.1113 hectares, more or less, being Lot 1 DPS 14413. All computer freehold register SA12B/744.	
HSS0030336	Thames	0.0971 hectares, more or less, being Lot 2 DPS 14413. All computer freehold register SA12B/745.	
HSS0030337	Thames	0.0997 hectares, more or less, being Lot 3 DPS 14413. All computer freehold register SA12B/746.	
HSS0030301	Thames	0.1578 hectares, more or less, being Lot 4 DPS 14413. All computer freehold register SA12B/747.	
HSS0030251	Thames	0.0812 hectares, more or less, being Lot 6 DPS 14413. All computer freehold register SA12B/749.	
HSS0030232	Thames	0.0782 hectares, more or less, being Lot 8 DPS 14413. All computer freehold register SA12B/751.	
HSS0030142	Thames	0.0650 hectares, more or less, being Lot 9 DPS 14413. All computer freehold register SA12B/752.	
HSS0030143	Thames	0.0655 hectares, more or less, being Lot 10 DPS 14413. All computer freehold register SA12B/753.	
HSS0031301	Thames	0.0759 hectares, more or less, being Lot 1 DPS 13846. All computer freehold register SA12D/1232.	

## ATTACHMENTS

### 7: PARE HAURAKI LIST RFR

HSS0028320	Thames	0.00473 hectares, approximately, being Lot 662 Waitangirua Block and Part Lot 663 Waitangirua Block. All computer freehold register SA1427/31. Limited as to parcels.	
HSS0033422	Thames	0.0920 hectares, approximately, being Lot 599 Whanaupo Block. All computer freehold register SA1470/70. Limited as to parcels.	
HSS0027292	Thames	0.0696 hectares, approximately, being Part Whakaharatau Block. All computer freehold register SA1717/97. Limited as to parcels.	
HSS0034701	Thames	0.0804 hectares, more or less, being Lot 32 DPS 5569. All computer freehold register SA1761/34.	
HSS0028614	Thames	0.0718 hectares, more or less, being Lot 4 DPS 15860. All computer freehold register SA17A/340.	Ngāti Maru / Ngāti Tamaterā
HSS0028615	Thames	0.1039 hectares, more or less, being Lot 3 DPS 276. All computer freehold register SA17B/202.	Ngāti Maru / Ngāti Tamaterā
HSS0033854	Thames	0.0500 hectares, more or less, being Lot 1 DPS 18943. All computer freehold register SA17D/360.	
HSS0035076	Thames	0.0484 hectares, more or less, being Lot 2 DPS 20366. All computer freehold register SA18B/1366.	
HSM0002066	Thames	0.0536 hectares, more or less, being Lot 1 DPS 21216. All computer freehold register SA20A/247.	
HSS0029808	Thames	0.0579 hectares, more or less, being Part Lot 3 DPS 9620. Balance computer freehold register SA20B/720.	
HSS0029824	Thames	0.0720 hectares, more or less, being Lot 11 DPS 9620. All computer freehold register SA20B/722.	

## ATTACHMENTS

### 7: PARE HAURAKI LIST RFR

HSS0028298	Thames	0.0754 hectares, more or less, being Lot 1 DPS 21679. All computer freehold register SA20B/82.	
HSS0032889	Thames	0.1080 hectares, more or less, being Lot 5 DPS 8887. All computer freehold register SA22B/32.	
HSS0031140	Thames	0.0802 hectares, more or less, being Lot 3 DPS 24556. All computer freehold register SA22D/1463.	
HSS0033124	Thames	0.0574 hectares, more or less, being Lot 1 DPS 24403. All computer freehold register SA23C/452.	
HSS0032099	Thames	0.0758 hectares, more or less, being Lot 5 DPS 1322. All computer freehold register SA27B/1274.	
HSS0030904	Thames	0.0595 hectares, more or less, being Lot 15 DPS 29340. All computer freehold register SA27B/661.	
HSS0027046	Thames	0.1085 hectares, more or less, being Lot 2 DPS 31215. All computer freehold register SA27D/1241.	
HSS0031302	Thames	0.1034 hectares, more or less, being Lot 2 DPS 8887. All computer freehold register SA27D/45.	
HSS0033909	Thames	0.0715 hectares, more or less, being Lot 6 DPS 9620. All computer freehold register SA28B/247.	
HSS0033464	Thames	0.0811 hectares, more or less, being Lot 5 DPS 9620. All computer freehold register SA28B/397.	
HSS0028470	Thames	0.0576 hectares, more or less, being Lot 3 DPS 29109. All computer freehold register SA29A/834.	Ngāti Maru / Ngāti Tamaterā
HSS0030919	Thames	0.0737 hectares, more or less, being Lot 1 DPS 25492. All computer freehold register SA29B/268.	

## ATTACHMENTS

### 7: PARE HAURAKI LIST RFR

HSS0029894	Thames	0.0607 hectares, more or less, being Lot 14 DPS 10544. All computer freehold register SA30A/696.	
HSS0034261	Thames	0.0627 hectares, more or less, being Lot 6 DPS 11959. All computer freehold register SA39D/797.	
HSS0034354	Thames	0.0700 hectares, more or less, being Lot 1 DPS 671. All computer freehold register SA39D/889.	
HSS0029448	Thames	0.0580 hectares, more or less, being Lot 1 DPS 46423. All computer freehold register SA43A/910.	
HSS0029449	Thames	0.0535 hectares, more or less, being Lot 2 DPS 46423. All computer freehold register SA43A/911.	
HSS0029526	Thames	0.0516 hectares, more or less, being Lot 5 DPS 46423. All computer freehold register SA43A/914.	
HSS0033476	Thames	0.0645 hectares, more or less, being Lot 1 DPS 9124. All computer freehold register SA46B/947.	
HSS0042926	Thames	0.0883 hectares, more or less, being Lot 5 DPS 10544. All computer freehold register SA54A/604.	
HSS0030005	Thames	0.0812 hectares, more or less, being Lot 3 DPS 2710. All computer freehold register SA54A/605.	Ngāti Maru / Ngāti Tamaterā / Te Patukirikiri
HSM0001972	Thames	0.12 hectares, approximately, being Lot 6 Waitangirua Block and Part Lot 8 Waitangirua Block. All computer freehold register SA558/67. Limited as to parcels.	
HSS0029893	Thames	0.0794 hectares, more or less, being Lot 13 DPS 10544. All computer freehold register SA58C/240.	



## ATTACHMENTS

### 7: PARE HAURAKI LIST RFR

HSS0029852	Thames	0.0635 hectares, more or less, being Lot 18 DPS 10544. All computer freehold register SA58C/241.	
HSS0029895	Thames	0.0670 hectares, more or less, being Lot 16 DPS 10544. All computer freehold register SA58C/242.	
HSS0029819	Thames	0.0607 hectares, more or less, being Lot 9 DPS 9620. All computer freehold register SA58C/258.	
HSS0029820	Thames	0.0751 hectares, more or less, being Lot 10 DPS 9620. All computer freehold register SA58C/259.	
HSS0029997	Thames	0.0812 hectares, more or less, being Lot 8 DPS 10544. All computer freehold register SA58D/143.	
HSS0029998	Thames	0.0885 hectares, more or less, being Lot 9 DPS 10544. All computer freehold register SA58D/144.	
HSS0029648	Thames	0.1035 hectares, more or less, being Lot 3 DPS 8887. All computer freehold register SA58D/831.	
TUS0007215	Thames	0.0540 hectares, more or less, being Lot 1 DPS 73266. All computer freehold register SA59A/127.	Ngāti Maru / Ngāti Tamaterā
TUS0007216	Thames	0.0519 hectares, more or less, being Lot 2 DPS 73266. All computer freehold register SA59A/128.	Ngāti Maru / Ngāti Tamaterā
HSS0042878	Thames	0.0419 hectares, more or less, being Lot 1 DPS 79010. All computer freehold register SA62C/795.	Ngaati Whanaunga
HSS0034252	Thames	0.0562 hectares, more or less, being Lot 2 DPS 79010. All computer freehold register SA62C/796.	Ngaati Whanaunga

## ATTACHMENTS

### 7: PARE HAURAKI LIST RFR

HSS0034251	Thames	0.0333 hectares, more or less, being Lot 3 DPS 79010. All computer freehold register SA62C/797.	Ngaati Whanaunga
HSS0028289	Thames	0.0309 hectares, more or less, being Lot 4 DPS 79010. All computer freehold register SA62C/798.	Ngaati Whanaunga
HSS0028643	Thames	0.0416 hectares, more or less, being Lot 1 DPS 82559. All computer freehold register SA64D/932.	Ngaati Whanaunga
HSS0034256	Thames	0.0374 hectares, more or less, being Lot 2 DPS 82559. All computer freehold register SA64D/933.	Ngaati Whanaunga
HSS0034255	Thames	0.0638 hectares, more or less, being Lot 3 DPS 82559. All computer freehold register SA64D/934.	Ngaati Whanaunga
HSS0028644	Thames	0.0414 hectares, more or less, being Lot 5 DPS 82559. All computer freehold register SA64D/936.	Ngaati Whanaunga
TUS0007015	Thames	0.0544 hectares, more or less, being Lot 2 DPS 80790. All computer freehold register SA65A/876.	
HSS0034254	Thames	0.0475 hectares, more or less, being Lot 6 DPS 82559. All computer freehold register SA65B/383.	Ngaati Whanaunga
HSS0034253	Thames	0.0573 hectares, more or less, being Lot 7 DPS 82559. All computer freehold register SA65B/384.	Ngaati Whanaunga
HSS0028301	Thames	0.0416 hectares, more or less, being Lot 8 DPS 82559. All computer freehold register SA65B/385.	
TUS0007258	Thames	0.0746 hectares, more or less, being Lot 1 DPS 80873. All computer freehold register SA65C/250.	
TUS0007257	Thames	0.0569 hectares, more or less, being Lot 2 DPS 80873. All computer freehold register SA65C/251.	

## ATTACHMENTS

### 7: PARE HAURAKI LIST RFR

HSS0031166	Thames	0.0652 hectares, more or less, being Lot 1 DPS 83764. All computer freehold register SA66C/337.	
HSS0028520	Thames	0.0435 hectares, more or less, being Lot 2 DPS 83764. All computer freehold register SA66C/338.	
HSS0028521	Thames	0.0567 hectares, more or less, being Lot 3 DPS 83764. All computer freehold register SA66C/339.	
TUS0006736	Thames	0.0467 hectares, more or less, being Lot 1 DPS 84506. All computer freehold register SA67A/49.	
TUS0006737	Thames	0.0483 hectares, more or less, being Lot 2 DPS 84506. All computer freehold register SA67A/50.	
TUS0007263	Thames	0.0567 hectares, more or less, being Lot 1 DPS 84507. All computer freehold register SA67A/51.	
TUS0007264	Thames	0.0585 hectares, more or less, being Lot 2 DPS 84507. All computer freehold register SA67A/52.	
TUS0006970	Thames	0.0529 hectares, more or less, being Lot 1 DPS 84508. All computer freehold register SA67A/53.	Ngāti Maru / Ngāti Tamaterā
TUS0006969	Thames	0.0378 hectares, more or less, being Lot 2 DPS 84508. All computer freehold register SA67A/54.	Ngāti Maru / Ngāti Tamaterā
TUS0006778	Thames	0.0434 hectares, more or less, being Lot 1 DPS 84509. All computer freehold register SA67A/55.	
TUS0006779	Thames	0.0491 hectares, more or less, being Lot 2 DPS 84509. All computer freehold register SA67A/56.	
TUS0007298	Thames	0.0571 hectares, more or less, being Lot 1 DPS 84606. All computer freehold register SA67A/601.	

## ATTACHMENTS

### 7: PARE HAURAKI LIST RFR

TUS0007299	Thames	0.0495 hectares, more or less, being Lot 2 DPS 84606. All computer freehold register SA67A/602.	
TUS0007225	Thames	0.0439 hectares, more or less, being Lot 1 DPS 84607. All computer freehold register SA67A/603.	
TUS0007226	Thames	0.0469 hectares, more or less, being Lot 2 DPS 84607. All computer freehold register SA67A/604.	
HSS0028380	Thames	0.0621 hectares, more or less, being Lot 1 DPS 84608. All computer freehold register SA67A/605.	
TUS0006972	Thames	0.0410 hectares, more or less, being Lot 1 DPS 84609. All computer freehold register SA67A/606.	Ngāti Maru / Ngāti Tamaterā
TUS0006971	Thames	0.0373 hectares, more or less, being Lot 2 DPS 84609. All computer freehold register SA67A/607.	Ngāti Maru / Ngāti Tamaterā
TUS0007134	Thames	0.0441 hectares, more or less, being Lot 1 DPS 84610. All computer freehold register SA67A/608.	
TUS0007133	Thames	0.0555 hectares, more or less, being Lot 2 DPS 84610. All computer freehold register SA67A/609.	
TUS0007437	Thames	0.0388 hectares, more or less, being Lot 1 DPS 85157. All computer freehold register SA67D/184.	
TUS0007438	Thames	0.0435 hectares, more or less, being Lot 2 DPS 85157. All computer freehold register SA67D/185.	
HSS0030093	Thames	0.0468 hectares, more or less, being Lot 1 DPS 85158. All computer freehold register SA67D/186.	
HSS0031167	Thames	0.0659 hectares, more or less, being Lot 2 DPS 85158. All computer freehold register SA67D/187.	

## ATTACHMENTS

### 7: PARE HAURAKI LIST RFR

TUS0007927	Thames	0.0359 hectares, more or less, being Lot 1 DPS 85598. All computer freehold register SA67D/463.	
TUS0007928	Thames	0.0432 hectares, more or less, being Lot 2 DPS 85598. All computer freehold register SA67D/464.	
TUS0007424	Thames	0.0278 hectares, more or less, being Lot 1 DPS 85641. All computer freehold register SA67D/522.	Ngāti Paoa
TUS0007425	Thames	0.0328 hectares, more or less, being Lot 2 DPS 85641. All computer freehold register SA67D/523.	Ngāti Paoa
TUS0007365	Thames	0.0275 hectares, more or less, being Lot 1 DPS 86179. All computer freehold register SA67D/863.	Ngāti Paoa
TUS0007366	Thames	0.0331 hectares, more or less, being Lot 2 DPS 86179. All computer freehold register SA67D/864.	Ngāti Paoa
HSS0033811	Thames	0.0913 hectares, more or less, being Lot 1 DPS 86484. All computer freehold register SA68B/901.	Te Patukirikiri
HSS0029408	Thames	0.0927 hectares, more or less, being Lot 2 DPS 86484. All computer freehold register SA68B/902.	Te Patukirikiri
HSS0034359	Thames	0.0730 hectares, more or less, being Lot 3 DPS 86484. All computer freehold register SA68B/903.	Te Patukirikiri
HSS0031164	Thames	0.2023 hectares, more or less, being Lot 4 DPS 86484. All computer freehold register SA68B/904.	Ngāti Maru / Ngāti Tamaterā / Te Patukirikiri
HSS0032880	Thames	0.0323 hectares, more or less, being Lot 1 DPS 88379. All computer freehold register SA69A/807.	Hako
HSS0032881	Thames	0.0382 hectares, more or less, being Lot 2 DPS 88379. All computer freehold register SA69A/808.	Hako

## ATTACHMENTS

### 7: PARE HAURAKI LIST RFR

HSS0032887	Thames	0.0491 hectares, more or less, being Lot 3 DPS 88379. All computer freehold register SA69A/809.	Hako
TUS0007234	Thames	0.0499 hectares, more or less, being Lot 1 DPS 88415. Part computer freehold register SA69A/840.  0.0431 hectares, more or less, being ¼ share of fee simple, Lot 5 DPS 88415. Part computer freehold register SA69A/840.	Ngāti Maru / Ngāti Tamaterā
TUS0007233	Thames	0.0382 hectares, more or less, being Lot 2 DPS 88415. Part computer freehold register SA69A/841.  0.0431 hectares, more or less, being ¼ share of fee simple, Lot 5 DPS 88415. Part computer freehold register SA69A/841.	Ngāti Maru / Ngāti Tamaterā
TUS0007236	Thames	0.0359 hectares, more or less, being Lot 3 DPS 88415. Part computer freehold register SA69A/842.  0.0431 hectares, more or less, being ¼ share of fee simple, Lot 5 DPS 88415. Part computer freehold register SA69A/842.	
TUS0007235	Thames	0.0275 hectares, more or less, being Lot 4 DPS 88415. Part computer freehold register SA69A/843.  0.0431 hectares, more or less, being ¼ share of fee simple, Lot 5 DPS 88415. Part computer freehold register SA69A/843.	
HSS0034244	Thames	0.0410 hectares, more or less, being Lot 1 DPS 88281. All computer freehold register SA69D/727.	
HSS0034245	Thames	0.0419 hectares, more or less, being Lot 2 DPS 88281. All computer freehold register SA69D/728.	

## ATTACHMENTS

### 7: PARE HAURAKI LIST RFR

HSS0034246	Thames	0.0389 hectares, more or less, being Lot 3 DPS 88281. All computer freehold register SA69D/729.	
HSS0034247	Thames	0.0409 hectares, more or less, being Lot 4 DPS 88281. All computer freehold register SA69D/730.	
HSM0002142	Thames	0.1029 hectares, more or less, being Lot 7 DPS 10544. All computer freehold register SA6D/466.	
HSS0033372	Thames	0.0673 hectares, more or less, being Lot 27 DPS 10544. All computer freehold register SA6D/484.	
HSS0031260	Thames	0.0665 hectares, more or less, being Lot 28 DPS 10544. All computer freehold register SA6D/485.	
TUS0007458	Thames	0.0284 hectares, more or less, being Lot 1 DPS 88604. All computer freehold register SA70A/496.	
FTD0003450	Thames	0.0191 hectares, more or less, being Lot 2 DPS 88604. All computer freehold register SA70A/497.	
FTD0003451	Thames	0.0201 hectares, more or less, being Lot 3 DPS 88604. All computer freehold register SA70A/498.	
FTD0003452	Thames	0.0187 hectares, more or less, being Lot 4 DPS 88604. All computer freehold register SA70A/499.	Te Patukirikiri
FTD0003453	Thames	0.0242 hectares, more or less, being Lot 5 DPS 88604. All computer freehold register SA70A/500.	Te Patukirikiri
FTS0002684	Thames	0.0253 hectares, more or less, being Lot 1 DPS 88605. All computer freehold register SA70A/501.	Ngāi Tai ki Tāmaki

## ATTACHMENTS

### 7: PARE HAURAKI LIST RFR

FTS0002685	Thames	0.0240 hectares, more or less, being Lot 2 DPS 88605. All computer freehold register SA70A/502.	Ngāti Tai ki Tāmaki
FTS0002686	Thames	0.0260 hectares, more or less, being Lot 3 DPS 88605. All computer freehold register SA70A/503.	Ngāti Tai ki Tāmaki
FTD0003436	Thames	0.0217 hectares, more or less, being Lot 4 DPS 88605. All computer freehold register SA70A/504.	Ngāti Tai ki Tāmaki
FTD0003437	Thames	0.0190 hectares, more or less, being Lot 5 DPS 88605. All computer freehold register SA70A/505.	Ngāti Tai ki Tāmaki
FTD0003438	Thames	0.0188 hectares, more or less, being Lot 6 DPS 88605. All computer freehold register SA70A/506.	Ngāti Tai ki Tāmaki
FTD0003439	Thames	0.0205 hectares, more or less, being Lot 7 DPS 88605. All computer freehold register SA70A/507.	Ngāti Tai ki Tāmaki
HSS0030191	Thames	0.0331 hectares, more or less, being Lot 8 DPS 88605. All computer freehold register SA70A/508.	Ngāti Tai ki Tāmaki
TUS0007313	Thames	0.0306 hectares, more or less, being Lot 9 DPS 88605. All computer freehold register SA70A/509.	Ngāti Tai ki Tāmaki
TUS0007314	Thames	0.0233 hectares, more or less, being Lot 10 DPS 88605. All computer freehold register SA70A/510.	Ngāti Tai ki Tāmaki
HSS0031124	Thames	0.0422 hectares, approximately, being Lot 194 and Part Lot 160 Kauaeranga S 28B Block. All computer freehold register SA773/154. Limited as to parcels.	Te Patukirikiri
HSS0031152	Thames	0.0607 hectares, more or less, being Lot 22 DPS 10544. All computer freehold register SA7B/628.	
HSS0029874	Thames	0.0938 hectares, more or less, being Lot 2 DPS 11519. All computer freehold register SA7B/792.	



## ATTACHMENTS

### 7: PARE HAURAKI LIST RFR

HSS0034710	Thames	0.0607 hectares, more or less, being Lot 16 DPS 11540. All computer freehold register SA7C/117.	
HSS0031194	Thames	0.0688 hectares, more or less, being Lot 34 DPS 11539. All computer freehold register SA7C/148.	
HSS0032086	Thames	0.1518 hectares, more or less, being Lot 3 DPS 11864. All computer freehold register SA8B/755.	Ngāi Tai ki Tāmaki
HSS0031126	Thames	0.0989 hectares, more or less, being Lot 2 DPS 290. All computer freehold register SA8D/1459.	
HSS0028748	Thames	0.0690 hectares, more or less, being Lot 5 DPS 290. All computer freehold register SA8D/1462.	
HSS0029329	Thames	0.0875 hectares, more or less, being Lot 11 DPS 2710. All computer freehold register SA9A/1467.	Ngāti Maru / Ngāti Tamaterā
HSM0002032	Thames	0.1166 hectares, more or less, being Lot 2 DPS 1781. All computer freehold register SA9A/229.	
HSS0028806	Thames	0.0926 hectares, more or less, being Lot 9 DPS 1781. All computer freehold register SA9A/233.	
HSS0034270	Thames	0.0885 hectares, more or less, being Lot 13 DPS 1393. All computer freehold register SA9A/237.	
HSS0029075	Thames	0.0812 hectares, more or less, being Lot 18 DPS 1393. All computer freehold register SA9A/239.	
HSS0031243	Thames	0.0787 hectares, more or less, being Lot 19 DPS 1393. All computer freehold register SA9A/240.	
HSS0031193	Thames	0.0761 hectares, more or less, being Lot 20 DPS 1393. All computer freehold register SA9A/241.	

## ATTACHMENTS

### 7: PARE HAURAKI LIST RFR

HSS0034362	Thames	0.0736 hectares, more or less, being Lot 21 DPS 1393. All computer freehold register SA9A/242.	
HSS0029076	Thames	0.1007 hectares, more or less, being Lot 22 DPS 1393. All computer freehold register SA9A/243.	
HSS0029033	Thames	0.0807 hectares, more or less, being Lot 23 DPS 1393. All computer freehold register SA9A/244.	
HSS0029034	Thames	0.0718 hectares, more or less, being Lot 24 DPS 1393. All computer freehold register SA9A/245.	
HSS0029035	Thames	0.0698 hectares, more or less, being Lot 25 DPS 1393. All computer freehold register SA9A/246.	
HSS0029036	Thames	0.0797 hectares, more or less, being Lot 27 DPS 1393. All computer freehold register SA9A/248.	
HSS0029074	Thames	0.1113 hectares, more or less, being Lot 15 DPS 4326. All computer freehold register SA9A/253.	
HSS0028874	Thames	0.0938 hectares, more or less, being Lot 4 DPS 9185. All computer freehold register SA9A/254.	
HSS0028877	Thames	0.1391 hectares, more or less, being Lot 6 DPS 9185. All computer freehold register SA9A/255.	
HSS0028566	Thames	0.1591 hectares, more or less, being Lot 7 DPS 665. All computer freehold register SA9A/898.	
HSS0029447	Thames	0.0921 hectares, more or less, being Lot 34 DPS 2710. All computer freehold register SA9A/900.	
HSS0028592	Thames	0.0635 hectares, more or less, being Lot 1 DPS 663. All computer freehold register SA9B/1260.	

## ATTACHMENTS

### 7: PARE HAURAKI LIST RFR

HSS0028639	Thames	0.0716 hectares, more or less, being Lot 11 DPS 663. All computer freehold register SA9B/1262.	
HSS0029247	Thames	0.0612 hectares, more or less, being Lot 3 DPS 2045. All computer freehold register SA9B/1263.	Ngāti Maru / Ngāti Tamaterā
HSS0029248	Thames	0.0612 hectares, more or less, being Lot 4 DPS 2045. All computer freehold register SA9B/1264.	Ngāti Maru / Ngāti Tamaterā
HSS0028637	Thames	0.0749 hectares, more or less, being Lot 5 DPS 2045. All computer freehold register SA9B/1265.	Ngāti Maru / Ngāti Tamaterā
HSS0029249	Thames	0.0612 hectares, more or less, being Lot 9 DPS 2045. All computer freehold register SA9B/1267.	
HSS0028638	Thames	0.0716 hectares, more or less, being Lot 10 DPS 2045. All computer freehold register SA9B/1268.	Ngāti Maru / Ngāti Tamaterā
HSS0029250	Thames	0.0670 hectares, more or less, being Lot 13 DPS 2045. All computer freehold register SA9B/1270.	Ngāti Maru / Ngāti Tamaterā
HSS0029388	Thames	0.0926 hectares, more or less, being Lot 8 DPS 6104. All computer freehold register SA9B/188.	
HSS0029328	Thames	0.1019 hectares, more or less, being Lot 13 DPS 6104. All computer freehold register SA9B/192.	Ngāti Maru / Ngāti Tamaterā
HSS0028356	Thames	0.0668 hectares, more or less, being Lot 9 DPS 684. All computer freehold register SA9B/607.	
HSS0029743	Thames	0.0754 hectares, more or less, being Lot 4 DPS 10413. All computer freehold register SA9C/224.	
HSS0029568	Thames	0.0875 hectares, more or less, being Lot 40 DPS 8396. All computer freehold register SA9C/368.	

## ATTACHMENTS

### 7: PARE HAURAKI LIST RFR

HSS0029611	Thames	0.0706 hectares, more or less, being Lot 41 DPS 8396. All computer freehold register SA9C/369.	
HSS0029325	Thames	0.0744 hectares, more or less, being Lot 4 DPS 2710. All computer freehold register SA9C/436.	Ngāti Maru / Ngāti Tamaterā / Te Patukirikiri
HSS0029326	Thames	0.0784 hectares, more or less, being Lot 5 DPS 2710. All computer freehold register SA9C/437.	Ngāti Maru / Ngāti Tamaterā
HSS0028324	Thames	0.0807 hectares, more or less, being Lot 7 DPS 2710. All computer freehold register SA9C/439.	Ngāti Maru / Ngāti Tamaterā
HSS0029327	Thames	0.0794 hectares, more or less, being Lot 8 DPS 2710. All computer freehold register SA9C/440.	Ngāti Maru / Ngāti Tamaterā
HSS0035743	Waihi	0.0860 hectares, more or less, being Lot 17 DPS 520. All computer freehold register 158525.	
HSS0035972	Waihi	0.0963 hectares, more or less, being Lot 2 DP 401302. All computer freehold register 403222.	
HSS0026816	Waihi	0.1009 hectares, more or less, being Section 65C Town of Waihi. All computer freehold register SA10A/1441.	
HSS0030379	Waihi	0.0809 hectares, more or less, being Lot 9 DPS 8271. All computer freehold register SA11A/251.	
HSS0032128	Waihi	0.1133 hectares, more or less, being Lot 3 DPS 6920. All computer freehold register SA13A/113.	Ngāti Tara Tokanui
HSS0031127	Waihi	0.0809 hectares, more or less, being Section 363A Town of Waihi. All computer freehold register SA14A/1051.	
HSS0028321	Waihi	0.0809 hectares, more or less, being Lot 6 DPS 8271. All computer freehold register SA16C/115.	

## ATTACHMENTS

### 7: PARE HAURAKI LIST RFR

HSS0033407	Waihi	0.1012 hectares, more or less, being Lot 1 DPS 6920. All computer freehold register SA1790/82.	Ngāti Tara Tokanui
HSS0027512	Waihi	0.0834 hectares, more or less, being Lot 2 DPS 21440. Balance computer freehold register SA19C/477.	
HSS0030378	Waihi	0.0776 hectares, more or less, being Lot 2 DPS 11291. All computer freehold register SA20C/707.	
HSS0031727	Waihi	0.1011 hectares, more or less, being Section 150B Town of Waihi. All computer freehold register SA26B/892.	Ngāti Tara Tokanui
HSS0033429	Waihi	0.0809 hectares, more or less, being Section 241E Town of Waihi. All computer freehold register SA29A/800.	
HSS0028287	Waihi	0.1012 hectares, more or less, being Lot 2 DPS 8342. All computer freehold register SA2A/675.	
HSS0030581	Waihi	0.0800 hectares, more or less, being Lot 1 DPS 23097. All computer freehold register SA30A/679.	
HSS0030706	Waihi	0.0911 hectares, more or less, being Section 732 Town of Waihi. All computer freehold register SA33D/923.	
HSS0030979	Waihi	0.0879 hectares, more or less, being Section 735 Town of Waihi. All computer freehold register SA33D/924.	
HSS0034367	Waihi	0.0808 hectares, more or less, being Lot 3 DPS 41506. All computer freehold register SA37C/786.	
HSS0032109	Waihi	0.0809 hectares, more or less, being Section 355B Town of Waihi. All computer freehold register SA45B/111.	

## ATTACHMENTS

### 7: PARE HAURAKI LIST RFR

HSS0030312	Waihi	0.0905 hectares, more or less, being Lot 6 DPS 11385. All computer freehold register SA49A/238.	
HSS0030313	Waihi	0.0905 hectares, more or less, being Lot 7 DPS 11385. All computer freehold register SA49A/239.	
HSS0033457	Waihi	0.0893 hectares, more or less, being Section 197 Town of Waihi. All computer freehold register SA4B/795.	
HSS0030253	Waihi	0.0890 hectares, more or less, being Lot 5 DPS 6920. All computer freehold register SA58C/247.	Ngāti Tara Tokanui
HSS0030664	Waihi	0.0710 hectares, more or less, being Lot 7 DPS 19058. All computer freehold register SA58C/248.	Ngāti Porou ki Hauraki
HSS0029640	Waihi	0.0946 hectares, more or less, being Lot 2 DPS 6869. All computer freehold register SA58C/249.	Ngāti Porou ki Hauraki
HSS0030334	Waihi	0.1090 hectares, more or less, being Lot 2 DPS 13685. All computer freehold register SA58C/250.	Ngāti Porou ki Hauraki
HSS0029849	Waihi	0.1133 hectares, more or less, being Lot 4 DPS 6920. All computer freehold register SA58C/253.	Ngāti Porou ki Hauraki
HSS0030254	Waihi	0.1131 hectares, more or less, being Lot 10 DPS 6920. All computer freehold register SA58D/832.	Ngāti Tara Tokanui
HSS0032111	Waihi	0.0814 hectares, more or less, being Section 344A Town of Waihi. All computer freehold register SA5A/270.	Ngāti Porou ki Hauraki
TUS0007083	Waihi	0.0617 hectares, more or less, being Lot 1 DPS 83639. All computer freehold register SA66C/40.	Ngāti Porou ki Hauraki
TUS0007084	Waihi	0.0613 hectares, more or less, being Lot 2 DPS 83639. All computer freehold register SA66C/41.	Ngāti Porou ki Hauraki

## ATTACHMENTS

### 7: PARE HAURAKI LIST RFR

TUS0007395	Waihi	0.0506 hectares, more or less, being Lot 1 DPS 84307. All computer freehold register SA66D/759.	Ngāti Porou ki Hauraki
TUS0007394	Waihi	0.0502 hectares, more or less, being Lot 2 DPS 84307. All computer freehold register SA66D/760.	Ngāti Porou ki Hauraki
TUS0007609	Waihi	0.0476 hectares, more or less, being Lot 1 DPS 84750. All computer freehold register SA67A/950.	Ngāti Porou ki Hauraki
TUS0007608	Waihi	0.0333 hectares, more or less, being Lot 2 DPS 84750. All computer freehold register SA67A/951.	Ngāti Porou ki Hauraki
HSS0028307	Waihi	0.0536 hectares, more or less, being Lot 1 DPS 86486. All computer freehold register SA68B/905.	Ngāti Porou ki Hauraki
HSS0028514	Waihi	0.0455 hectares, more or less, being Lot 2 DPS 86486. All computer freehold register SA68B/906.	Ngāti Porou ki Hauraki
HSS0028533	Waihi	0.0529 hectares, more or less, being Lot 3 DPS 86486. All computer freehold register SA68B/907.	Ngāti Porou ki Hauraki
HSS0028556	Waihi	0.0579 hectares, more or less, being Lot 4 DPS 86486. All computer freehold register SA68B/908.	Ngāti Porou ki Hauraki
HSS0033373	Waihi	0.0794 hectares, more or less, being Section 1A Town of Waihi South. All computer freehold register SA8A/1148.	Ngāti Porou ki Hauraki
HSS0028838	Waihi	0.0938 hectares, more or less, being Lot 20 DPS 520. All computer freehold register SA9A/1067.	Ngāti Porou ki Hauraki
HSS0028542	Waihi	0.0789 hectares, more or less, being Lot 4 DPS 519. All computer freehold register SA9A/41.	Ngāti Porou ki Hauraki
HSS0028543	Waihi	0.0789 hectares, more or less, being Lot 7 DPS 519. All computer freehold register SA9A/44.	Ngāti Porou ki Hauraki

## ATTACHMENTS

### 7: PARE HAURAKI LIST RFR

HSS0028296	Waihi	0.0951 hectares, more or less, being Section 182B Town of Waihi South. All computer freehold register SA9D/640.	Ngāti Porou ki Hauraki
HSS0033453	Whangamata	0.0809 hectares, more or less, being Lot 107 DPS 561. All computer freehold register SA39D/888.	Hako
HSS0035731	Whitianga	0.0809 hectares, more or less, being Lot 33 DPS 2150. All computer interest register 322954.	Ngāti Hei
HSS0030668	Whitianga	0.0956 hectares, more or less, being Lot 33 DPS 10927. All computer freehold register SA26D/1057.	Ngāti Hei
HSS0029008	Whitianga	0.0352 hectares, more or less, being Lot 3 DPS 80397. All computer freehold register SA64C/490.	Ngāti Hei
HSS0031097	Whitianga	0.0308 hectares, more or less, being Lot 6 DPS 80397. Part computer freehold register SA64C/493.  0.0281 hectares, more or less, being a ¼ share in Lot 7 DPS 80397. Part computer freehold register SA64C/493.	Ngāti Hei



## **8 SECOND RIGHT OF REFUSAL LAND**

---

**8.1 SECOND RIGHT OF REFUSAL LAND**

---

**ATTACHMENTS**

**8: SECOND RIGHT OF REFUSAL LAND**

**Table 1: LINZ properties**

<b>Land holding Agency</b>		<b>LINZ</b>	
<b>No</b>	<b>Property Name/ Identifier</b>	<b>Address</b>	<b>Description</b>
1.	LIPS 10639	Mangatarata	<i>South Auckland Land District – Waikato District and Hauraki District</i> 1.3624 hectares, more or less, being Crown Land situated in Block VII Piako Survey District shown 'B' on SO 48479. Part Gazette notice H088301.
2.	LIPS 10718	4 Saleyard Road, Te Kauwhata	<i>South Auckland Land District – Waikato District</i> 0.0390 hectares, approximately, being Part Allotment 342 Whangamarino Parish shown on SO 25910.
3.	LIPS 11198	Rangiriri	<i>South Auckland Land District – Waikato District</i> 9.7832 hectares, more or less, being Lots 2, 3 and 4 DPS 14511.
4.	LIPS 15862	Vrsaljkos Road, Te Kauwhata	<i>South Auckland Land District – Waikato District</i> 0.6096 hectares, approximately, being Crown Land (Drainage Reserve) shown on SO 27442 and adjoining Lots 2 and 3 DPS 88456.
5.	LIPS 15864	Waerenga	<i>South Auckland Land District – Waikato District</i> 0.1720 hectares, approximately, being Crown Land (Drainage Reserve) shown on SO 27442 through Part Allotment 562 Whangamarino Parish.
6.	LIPS 15865	Miller Road, Mangatangi	<i>South Auckland Land District – Waikato District</i> 0.12 hectares, approximately, being Crown Land (SO 29534).
7.	LIPS 15867	Phelps Road, Rangiriri	<i>South Auckland Land District – Waikato District</i> 0.5060 hectares, more or less, being Allotments 72, 73, 74, 75 and 76 Town of Rangiriri.

## ATTACHMENTS

### 8: SECOND RIGHT OF REFUSAL LAND

8.	15868 – CL – Murphy Rd, Rangiriri	Murphy Street, Rangiriri	<i>South Auckland Land District – Waikato District</i> 0.7084 hectares, more or less, being Allotments 31, 32, 33, 34, 35, 36 and 37 Town of Rangiriri.
9.	LIPS 15869	Austen Street, Rangiriri	<i>South Auckland Land District – Waikato District</i> 0.6072 hectares, more or less, being Allotment 17, 21, 22, 23, 24 and 25 Town of Rangiriri.
10.	LIPS 16011	Kiwi Road, Te Kauwhata	<i>South Auckland Land District – Waikato District</i> 0.33 hectares, approximately, being Part National-Endowment Land pursuant to Section 258 of the Land Act 1908 shown on SO 30072.
11.	LIPS 16046	Vrasaljkos Road, Te Kauwhata	<i>South Auckland Land District – Waikato District</i> 0.360 hectares, approximately, being Crown Land (Drainage Reserve) shown on SO 12934 and adjoining Lots 2 and 3 DPS 9546. 0.014 hectares, approximately, being Crown Land (Drainage Reserve) shown on DPS 9546 adjoining Lot 2 DPS 9546.
12.	LIPS 16076	McGovern Road, Te Kauwhata	<i>South Auckland Land District – Waikato District</i> 1.2646 hectares, approximately, being Part Allotment 507 Whangamarino Parish.
13.	LIPS 17014	Te Wheoro Crescent, Meremere	<i>South Auckland Land District – Waikato District</i> 0.1096 hectares, more or less, being Lot 112 DPS 47627. All computer freehold register SA43A/188.
14.	LIPS 17016	15 Heather Green Avenue, Meremere	<i>South Auckland Land District – Waikato District</i> 0.2616 hectares, more or less, being Lot 132 DPS 47628. All computer freehold register SA43A/315.
15.	LIPS 17017	Taniwha Steet, Meremere	<i>South Auckland Land District – Waikato District</i> 1.3726 hectares, more or less, being Lot 257 DPS 49676. All computer freehold register SA43A/297.

## ATTACHMENTS

### 8: SECOND RIGHT OF REFUSAL LAND

16.	LIPS 17750 – Part Bed Matahuru Stream	Taniwha Road, Matahuru	<i>South Auckland Land District – Waikato District</i> 4.82 hectares, approximately, being Crown Land as shown on SO 34936.
17.	LIPS 17751 – Part Bed Rua-o-Te-Huia Stream		<i>South Auckland Land District – Waikato District</i> 6.12 hectares, approximately, being Crown Land as shown on SO 36102.
18.	LIPS 17911	Proctor Road, Te Hoe	<i>South Auckland Land District – Waikato District</i> 0.0862 hectares, more or less, being Allotment 749 Taupiri Parish. Part Gazette notice S452628.
19.	Parcel IDs: 4400387, 4395110 and 4316493	Murphy Street, Rangiriri	<i>South Auckland Land District – Waikato District</i> 0.3035 hectares, more or less, being Parts Closed Road shown 'B', 'C', and 'D' on SO 47283. All Gazette notice H064159.
20.	Parcel ID: 5149617	Mercer	<i>North Auckland Land District – Waikato District</i> 4.0469 hectares, more or less, being Part Allotment 84 Parish of Koheroa. All Gazette 1971, p 1549.
21.	Parcel ID: 4485507	Waerenga	<i>South Auckland Land District – Waikato District</i> 0.6526 hectares, approximately, being Crown Land SO Plan 3615.
22.	Parcel IDs: 4381841, 4560321 and 4388948	Te Kauwhata	<i>South Auckland Land District – Waikato District</i> 0.1000 hectares, approximately, being Crown Land (shown marked M, V and Y on SO 52367). Part Gazette 1865, p 169.

## ATTACHMENTS

### 8: SECOND RIGHT OF REFUSAL LAND

**Table 2: Department of Conservation properties**

Land holding Agency		Department of Conservation	
No	Property Name/ Identifier	Address	Description
1.	Conservation purposes	State Highway 1, Mercer	<i>North Auckland Land District – Waikato District</i> 1.1643 hectares, more or less, being Part Allotment 125 Parish of Koheroa. Part Gazette Notice D498359.1.
2.	Cemetery - Glass Road, Mercer (local purpose reserve)	Glass Road, Mercer	<i>North Auckland Land District – Waikato District</i> 2.0234 hectares, more or less, being Allotment 96A Parish of Koheroa. Part Gazette 1881, p 1221.
3.	Part Conservation Area - Hapuakohe	Te Hoe	<i>South Auckland Land District – Waikato District</i> 75.9671 hectares, more or less, being Allotment 474A2D Taupiri Parish. All computer freehold register SA50D/733.
4.	Conservation Area - Kopuku Stream	Kopuku	<i>South Auckland Land District – Waikato District</i> 2.80 hectares, approximately, being Parts Section 2 Block IV Maramarua Survey District.
5.	Island Block Recreation Reserve	Island Block	<i>South Auckland Land District – Waikato District</i> 0.9926 hectares, more or less, being Sections 14 and 23 Block VII Maramarua Survey District. Balance Gazette notice H126566.
6.	Kellyville Conservation Area	Mercer	<i>North Auckland Land District – Waikato District</i> 0.57 hectares, approximately, being Part Allotment 189A Parish of Mangatawhiri.
7.	Part Mangatawhiri River Marginal Strip (PID's 5034287, 4734457, 4860242, 5009041, and 4706143)	Mercer	<i>North Auckland Land District – Waikato District</i> 9.29 hectares, approximately, being Crown land (SO 4008 and SO 3257).
8.	Marginal Strip - Kopuera Stream & Maramarua River confluence (PID 4763687)	Mercer	<i>North Auckland Land District – Waikato District</i> 3.24 hectares, approximately, being Crown land (SO 50126).



# ATTACHMENTS

## 8: SECOND RIGHT OF REFUSAL LAND

9.	Marginal Strip - Kopuku Stream (PID's 4481074, 4559631, and 4324237)	Kopuku	<i>South Auckland Land District – Waikato District</i> 2.27 hectares, approximately, being Crown land (SO 20434).
10.	Marginal Strip - Maramarua River (PID 4928851)	Island Block	<i>South Auckland Land District – Waikato District</i> 0.1565 hectares, more or less, being Crown Land (SO 62831).
11.	Marginal Strip - Matahuru Stream (PID's 4321060 and 4395096)	Matahuru	<i>South Auckland Land District – Waikato District</i> 4.83 hectares, approximately, being Crown Land (SO 34936).
12.	Marginal Strip - Ruaotehuia Stream (PID's 4488735 and 4292564)	Maramarua	<i>South Auckland Land District – Waikato District</i> 6.13 hectares, approximately, being Crown Land (SO 36102).
13.	Marginal Strip - Te Onetea Stream (PID's 7183569 and 4384256)	Rangiriri	<i>South Auckland Land District – Waikato District</i> 1.80 hectares, approximately, being Crown Land (SO 5942A and SO 47283).
14.	Marginal Strip - Whangamarino River (PID 4279547)	Whangamarino	<i>South Auckland Land District – Waikato District</i> 1.21 hectares, approximately, being Crown Land (SO 57903).
15.	Marginal Strip - Whangamarino River (PID's 4471193 and 4490651)	Whangamarino	<i>South Auckland Land District – Waikato District</i> 2.64 hectares, approximately, being Crown Land (SO 37926 and SO 52971).
16.	Meremere Pa Site Historic Reserve	Meremere	<i>South Auckland Land District – Waikato District</i> 0.4627 hectares, more or less, being Part Allotment 338 Whangamarino Parish. All Gazette Notice H694593.
17.	Miranda Scenic Reserve	Miranda	<i>South Auckland Land District – Waikato District</i> 263.1890 hectares, more or less, being Section 34 Block II Piako Survey District and Section 16 Block VIII Wharekawa Survey District. All computer interest register 173300. 87.7080 hectares, more or less, being Sections 30 and 32 Block II Piako Survey District. All computer interest register 173301.

# ATTACHMENTS

## 8: SECOND RIGHT OF REFUSAL LAND

18.	Miranda Scientific Reserve	Miranda	<p><i>South Auckland Land District – Hauraki District</i></p> <p>294.4890, more or less, being Section 17 Block VIII Wharekawa Survey District. All Gazette 1985, p 3056.</p>
19.	Mt William Scenic Reserve	Mangatawhiri	<p><i>North Auckland Land District – Waikato District</i></p> <p>46.7801 hectares, more or less, being Allotment 43 Suburban Section 1 Parish of Mangatawhiri and Section 2 SO 439016. Part Gazette 1979 p. 163 and 164.</p>
20.	Taniwha Pa Historic Reserve	Waerenga	<p><i>South Auckland Land District – Waikato District</i></p> <p>0.5977 hectares, more or less, being Lot 1 DPS 19649. All Gazette 1976 p. 2452.</p>
21.	Whangamarino Government Purpose Reserve	Whangamarino	<p><i>South Auckland Land District – Waikato District</i></p> <p>200.2881 hectares, more or less, being Lots 1, 2 and 3 DPS 52110, Lots 4, 5 and 6 DPS 52111, Lots 7, 8, 9, 10, 11, 12, 13, 14 and 15 DPS 52112 and Lots 16, 17, 18, 19 and 20 DPS 52113 and Allotment 477A Whangamarino Parish (SO 6005).</p> <p>177.06 hectares, approximately, being parts Allotment 398 Whangamarino Parish.</p>
22.	Whangamarino Wetland Management Reserve	Whangamarino	<p><i>North Auckland Land District – Waikato District</i></p> <p>466.7400 hectares, more or less, being Crown Land shown 'A' and 'B' on SO 64297. All Gazette 1993 p 2028.</p> <p><i>South Auckland Land District – Waikato District</i></p> <p>4403.3794 hectares, more or less, being Crown Land, Crown Land Reserved From Sale, Closed Road, Resumed Road, Stopped Road, Allotments 41, 134 and Parts Allotment 3 Parish of Maramarua, Section 13, Part Section 11 and Parts Section 3 Block VII Maramarua Survey District, Part Lot 1 DPS 2536 and Part Allotment 751 Parish of Whangamarino (all shown 'A', 'B', 'C', 'D', 'E', 'F', 'G', 'H', 'J' and</p>

## ATTACHMENTS

### 8: SECOND RIGHT OF REFUSAL LAND

			<p>Parts 'I' and 'K' on SO 58816, 'L' on SO 58817, and 'M', 'N', and 'O' on SO 58818), Allotment 476A and Allotment 720 Parish of Whangamarino. All Gazette 1993 p 2027.</p> <p>0.2731 hectares, more or less, being Sections 6, 7, 8, 9, and 10 SO 61344. Part Gazette 2000 p 1024.</p>
23.	Part Conservation Area - Miranda	Miranda	<p><i>South Auckland Land District – Waikato District</i></p> <p>That part of Part Allotment 82 Koheroa Parish that is within the Specified Area, approximately being 2.84 hectares and shown coloured green on Diagram A in part 8.2 of the Attachments.</p>
24.	Part Mangapiko Valley Scenic Reserve	Te Hoe	<p><i>South Auckland Land District – Waikato District</i></p> <p>Those parts of Allotment 620 and Part Allotments 483 and 621 Taupiri Parish that are within the Specified Area, approximately being 56.94 hectares and shown coloured green on Diagram B in part 8.2 of the Attachments.</p>
25.	Part Hapuakohe Ecological Area	Te Hoe	<p><i>South Auckland Land District – Waikato District</i></p> <p>642.91 hectares, approximately, being Allotment 474C1, 500, 585 and Part Allotments 506 and 676 Taupiri Parish. Part Gazette 1985, p 3630.</p> <p>Those parts of Section 12 Tainui Settlement and Part Hoe O Tainui North 6B2J1 that are within the Specified Area, approximately being 55.47 hectares and shown coloured green on Diagram C in part 8.2 of the Attachments.</p>

## ATTACHMENTS

### 8: SECOND RIGHT OF REFUSAL LAND

26.	Part Conservation Area - Lake Rotokawau (PID 4450141)	Rangiriri	<p><i>South Auckland Land District – Waikato District</i></p> <p>44.47 hectares, approximately, being Crown Land (SO 603) and Parts Allotment 510 Whangamarino Parish.</p> <p>10.7493 hectares, more or less, being Allotments 727, 730 Whangamarino Parish.</p> <p>Those parts of Allotments 731 and 732 Whangamarino Parish that are within the Specified Area, approximately being 212.27 hectares and shown coloured green on Diagram D in part 8.2 of the Attachments.</p>
-----	---	-----------	---

# ATTACHMENTS

## 8: SECOND RIGHT OF REFUSAL LAND

**Table 3: New Zealand Transport Agency properties**

Land holding Agency		NZTA	
No	Parcel ID/Property Identifier	Address	Description
1.	4503132	Maramarua	<i>South Auckland Land District – Waikato District</i> 0.3035 hectares, more or less, being Part Allotment 50 Parish of Maramarua. All computer interest register 585610.
2.	4746827	Pokeno	<i>North Auckland Land District – Waikato District</i> 0.4813 hectares, more or less, being Parts Allotment 189-190 Parish of Mangatawhiri shown 'G', 'AL' and 'AM' on SO 69602. Part computer interest register 213091.
3.	5199356	Pokeno	<i>North Auckland Land District – Waikato District</i> 0.0003 hectares, more or less, being Stopped Road shown 'AT' on SO 69604. Part Gazette notice D491597.1.
4.	4850728 4726991	Pokeno	<i>North Auckland Land District – Waikato District</i> 0.0005 hectares, more or less, being Part Allotment 190 Parish of Mangatawhiri shown 'AU' on SO 69604. Part Gazette notice D491597.1. 0.0001 hectares, more or less being Part Allotment 248 Parish of Mangatawhiri shown 'AV' on SO 69604. Part Gazette notice D491597.1. 0.0001 hectares, more or less, being Stopped Road shown 'AN' on SO 69604. Part Gazette notice D491597.2.
5.	4808923	Pokeno	<i>North Auckland Land District – Waikato District</i> 0.0012 hectares, more or less, being Part Allotment 125 Parish of Koheroa shown 'AK' on SO 69600. Part Gazette notice D498359.1.

## ATTACHMENTS

### 8: SECOND RIGHT OF REFUSAL LAND

6.	7004414	Waitakaruru	<i>South Auckland Land District – Waikato District</i> 0.0125 hectares, more or less, being Section 12 SO 389010. All computer interest register 406390.
7.	7161691	State Highway 1, Rangiriri	<i>South Auckland Land District – Waikato District</i> 0.0017 hectares, more or less, being Section 2 SO 417306. All computer interest register 480954.
8.	7522186	Mangatawhiri	<i>North Auckland Land District – Waikato District</i> 0.1909 hectares, more or less, being Section 1 SO 472888. All computer interest register 664906.

**Table 4: Ministry of Education properties**

Landholding Agency		Ministry of Education	
No	Property Name/Identifier	Address	Description
1.	Teacher's Residence	20 Waerenga Road, Te Kauwhata	<i>South Auckland Land District – Waikato District</i>  0.1227 hectares, more or less, being Lot 3 DP 19857. All computer freehold register SA702/82.
2.	Mangatawhiri School	McKenzie Road, Mangatawhiri	<i>North Auckland Land District – Waikato District</i>  1.62 hectares, approximately, being Part Allotment 6 Parish of Koheroa. Part Gazette notice 049014.1.
3.	Maramarua School	2200-2218 State Highway 2, Pokeno-Waimata	<i>South Auckland Land District – Waikato District</i>  2.0234 hectares, more or less, being Allotment 51 Parish of Maramarua. All Gazette notice 108337.  2.0234 hectares, more or less, being Allotment 88 Parish of Maramarua. Part Gazette 1932, p 2480.  2.1909 hectares, more or less, being Part Lot 1 and Part Lot 2 DP 13634. All Proclamation 137334.



## ATTACHMENTS

### 8: SECOND RIGHT OF REFUSAL LAND

4.	Mercer School	11 & 15 Glass Road, Mercer	<p><i>North Auckland Land District – Waikato District</i></p> <p>0.2269 hectares, more or less, being Part Allotment 57 Parish of Koheroa. All Proclamation 17018.</p> <p>4.8464 hectares, more or less, being Part Allotment 58 Parish of Koheroa. Balance Proclamation 17017.</p>
5.	Meremere School	23 Heather Green Avenue, Meremere	<p><i>South Auckland Land District – Waikato District</i></p> <p>2.4995 hectares, more or less, being Lot 250 DPS 47630. All computer freehold register SA43A/296.</p>
6.	Rangiriri School	39 Rangiriri Road, Rangiriri	<p><i>South Auckland Land District – Waikato District</i></p> <p>2.1127 hectares, more or less, being Allotments 42, 43, 44, 45, 60, 61, 62, 63, 64, and 65 Town of Rangiriri, Allotment 1 Suburbs of Rangiriri, and Closed Road situated in Block III Rangiriri Survey District. All Gazette notice 229516.</p> <p>0.0154 hectares, more or less, being Allotment 21 Suburbs of Rangiriri. All Gazette notice 424765.</p>
7.	Te Kauwhata College	50 Waerenga Road, Te Kauwhata	<p><i>South Auckland Land District – Waikato District</i></p> <p>3.2375 hectares, more or less, being Part Allotments 346 and 347 Parish of Whangamarino. All Gazette notice S477168.</p> <p>3.2390 hectares, more or less, being Part Allotments 346 and 347 Parish of Whangamarino and Lots 17, 18, 19, 20, 21, 22, 23, and 24 DP 19857. All Proclamation 12583.</p> <p>0.0085 hectares, more or less, being Part Lot 16 DP 19857. All Gazette notice B280924.</p>
8.	Te Kauwhata Primary School	2 Mahi Road, Te Kauwhata	<p><i>South Auckland Land District – Waikato District</i></p> <p>0.2656 hectares, more or less, being Section 31 Township of Te Kauwhata. All computer freehold register SA976/24.</p> <p>1.2949 hectares, more or less, being Sections 36, 41, 42, and 43 Township of Te Kauwhata. Part Gazette 1920, p 1067.</p>

## ATTACHMENTS

### 8: SECOND RIGHT OF REFUSAL LAND

9.	Teacher's Residence	57 Waerenga Road, Te Kauwhata	<i>South Auckland Land District – Waikato District</i> 0.0999 hectares, more or less, being Lot 1 DP 32759. Part Gazette notice S481874.
10.	Teacher's Residence	6 Rimu Street, Te Kauwhata	<i>South Auckland Land District – Waikato District</i> 0.1012 hectares, more or less, being Lot 2 DP 36532. All Gazette notice H144964.
11.	Teacher's Residence	23 Rimu Street, Te Kauwhata	<i>South Auckland Land District – Waikato District</i> 0.0959 hectares, more or less, being Lot 12 DP 35248. All Gazette notice S649623.
12.	Teacher's Residence	14 Rimu Street, Te Kauwhata	<i>South Auckland Land District – Waikato District</i> 0.1012 hectares, more or less, being Lot 6 DP 36532. Part Gazette notice S481874.
13.	Teacher's Residence	62 Mahi Road, Te Kauwhata	<i>South Auckland Land District – Waikato District</i> 0.2233 hectares, more or less, being Part Section 8 Suburbs of Te Kauwhata. All Gazette notice H176077.
14.	Teacher's Residence	16 Rimu Street, 68A and 68B Mahi Road, Te Kauwhata	<i>South Auckland Land District – Waikato District</i> 0.1502 hectares, more or less, being Lot 7 DP 36532. Part Gazette notice S481874.
15.	Teacher's Residence	64 Mahi Road, Te Kauwhata	<i>South Auckland Land District – Waikato District</i> 0.0736 hectares, more or less, being Lot 12 DPS 25128. Balance computer freehold register 201502.
16.	Teacher's Residence	9 Wira Street, Te Kauwhata	<i>South Auckland Land District – Waikato District</i> 0.1770 hectares, more or less, being Lot 1 DPS 1028. All Proclamation 201072.

## ATTACHMENTS

### 8: SECOND RIGHT OF REFUSAL LAND

17.	Waerenga School	1066 Taniwha Road, Waerenga	<p><i>South Auckland Land District – Waikato District</i></p> <p>0.2428 hectares, more or less, being Lot 1 DP 35387. All computer freehold register SA940/236.</p> <p>1.2141 hectares, more or less, being Part Allotment 69 Parish of Whangamarino. All computer freehold register SA52D/74.</p>
18.	Part Mangatangi School	Miranda Road, Mangatangi	<p><i>North Auckland Land District – Waikato District</i></p> <p>That part of Part Lot 11 DP 16643 that is within the Specified Area, approximately, being 1.93 hectares and shown coloured green on Diagram E in part 8.2 of the Attachments.</p>

**Table 5: Landbank property**

Land holding Agency		LINZ Treaty Settlements Landbank	
No	Property Name/Identifier	Address	Description
1.	Koheroa Road property	Corner Koheroa Road, Mercer	<p><i>North Auckland Land District – Waikato District</i></p> <p>0.8075 hectares, more or less, being Lot 1 DP 92293. All computer freehold register NA48D/901.</p>

## **ATTACHMENTS**

---

### **8: SECOND RIGHT OF REFUSAL LAND**

---

#### **8.2 SPECIFIED AREA MAP**

---

## 8: SECOND RIGHT OF REFUSAL LAND





# ATTACHMENTS

## 8: SECOND RIGHT OF REFUSAL LAND





# ATTACHMENTS

## 8: SECOND RIGHT OF REFUSAL LAND

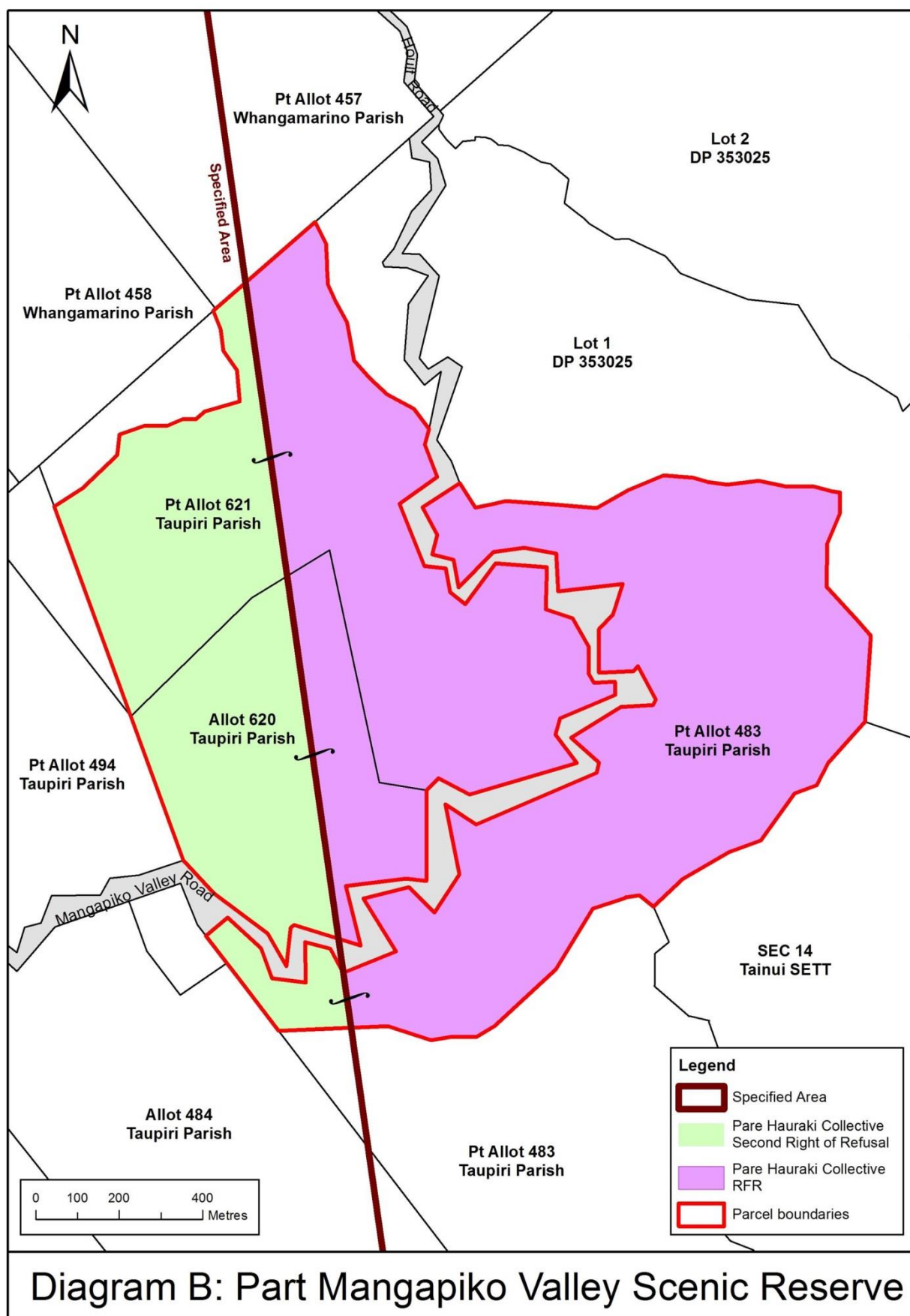

# ATTACHMENTS

## 8: SECOND RIGHT OF REFUSAL LAND

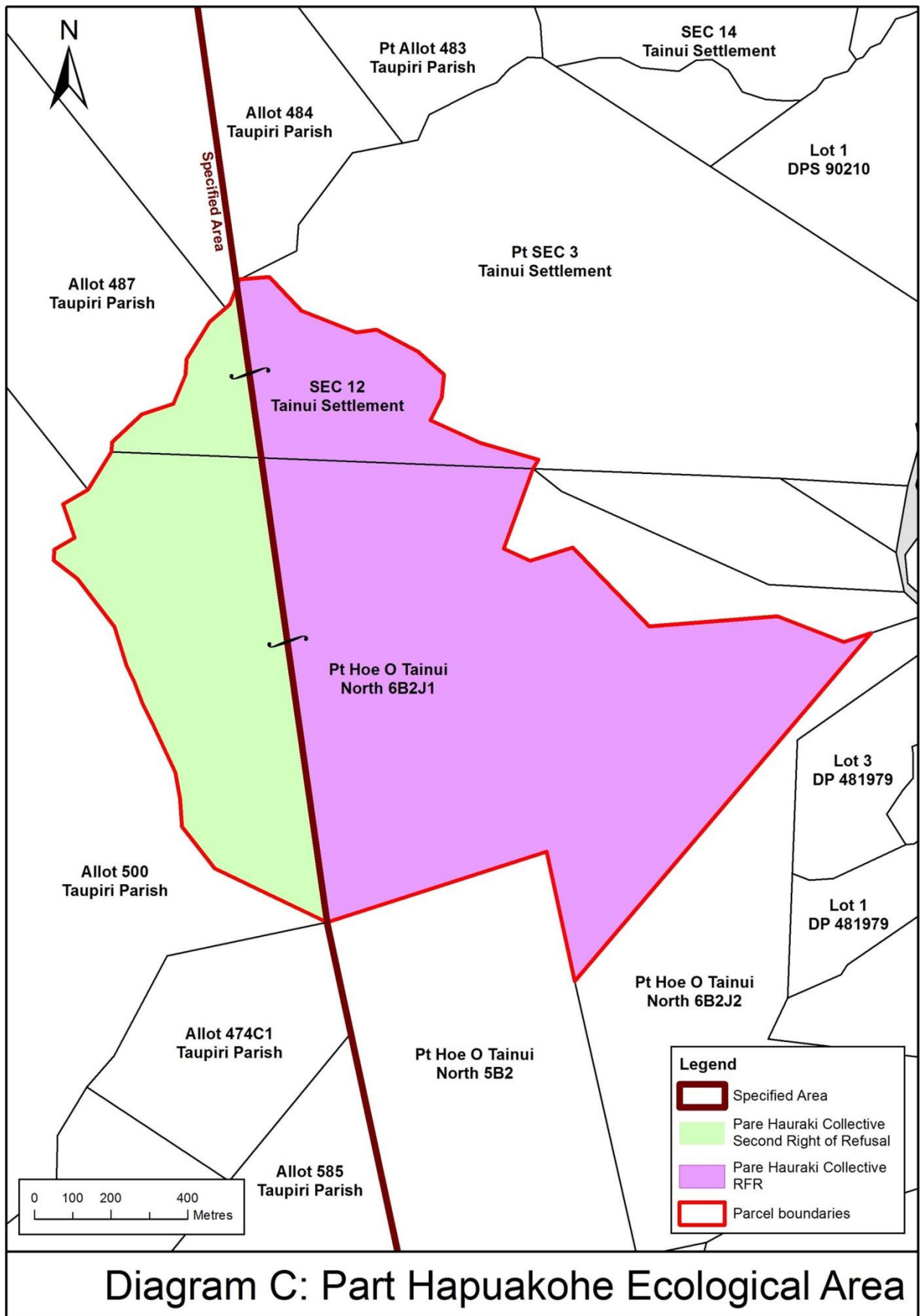

# ATTACHMENTS

## 8: SECOND RIGHT OF REFUSAL LAND

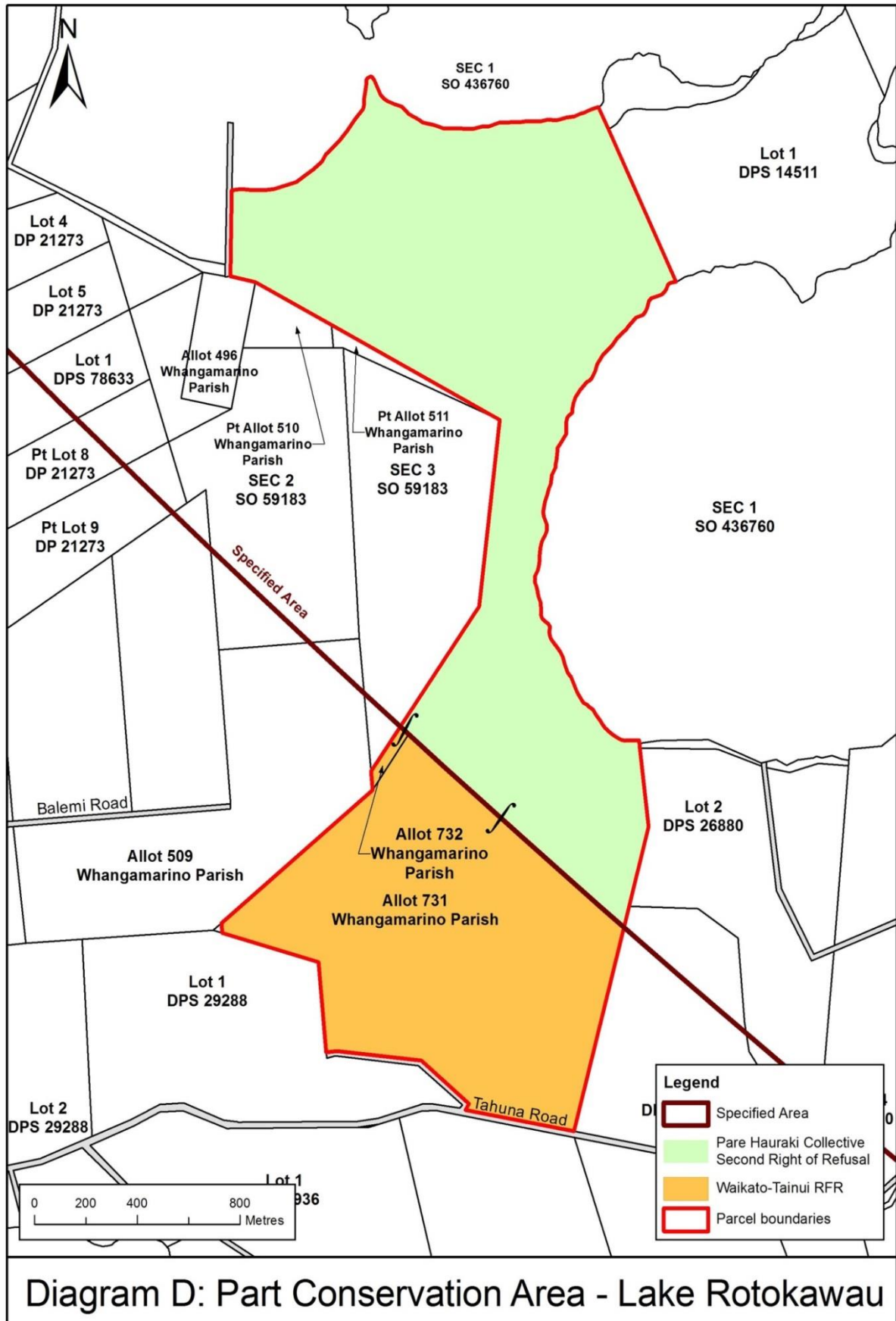

# ATTACHMENTS

## 8: SECOND RIGHT OF REFUSAL LAND

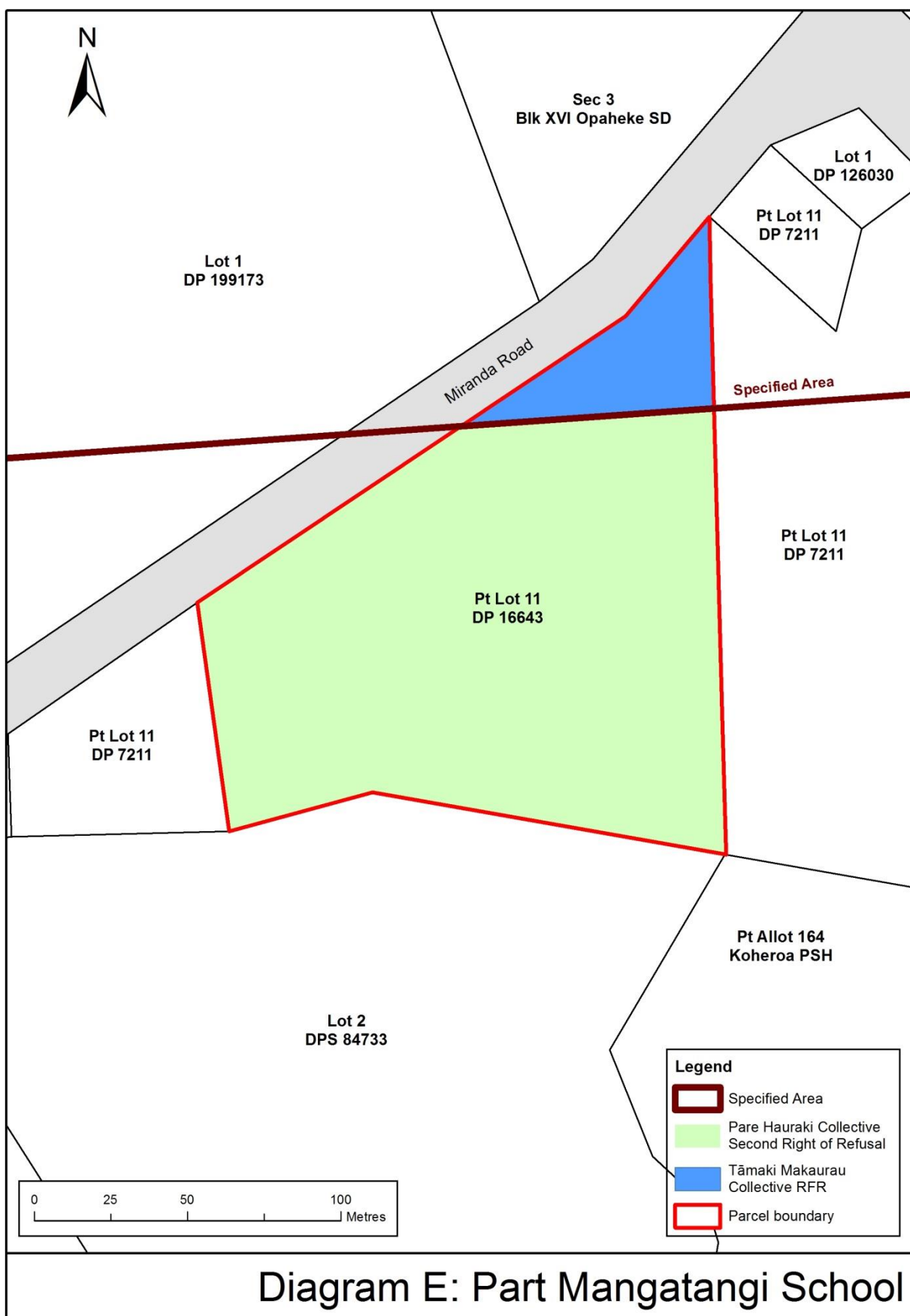



## 9 SPECIFIED AREA PROPERTIES MAP

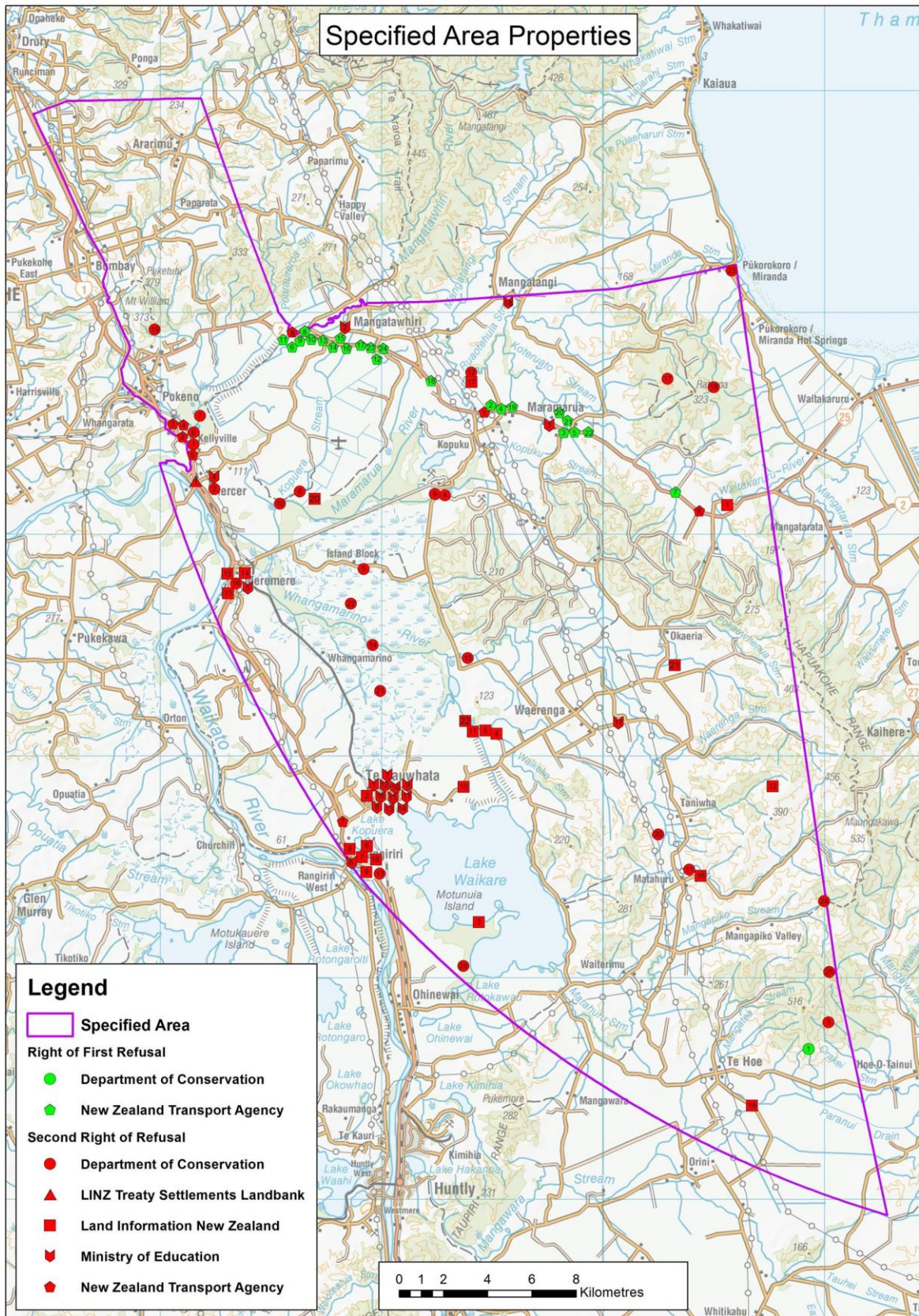



## 10 TAURANGA RFR LAND MAP

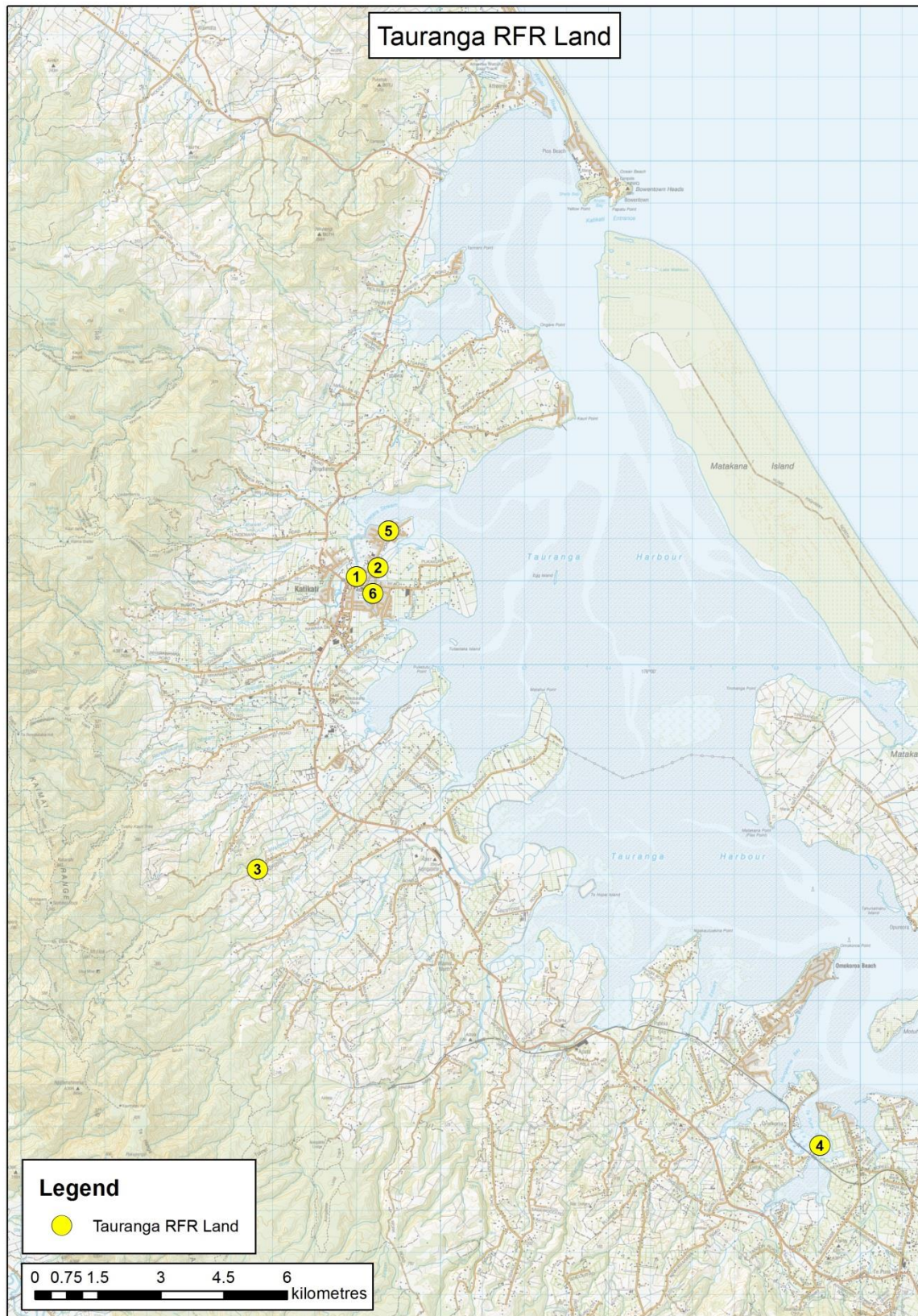



# 11 WENTWORTH VALLEY PROPERTY





## 12 LICENSED LAND MAPS

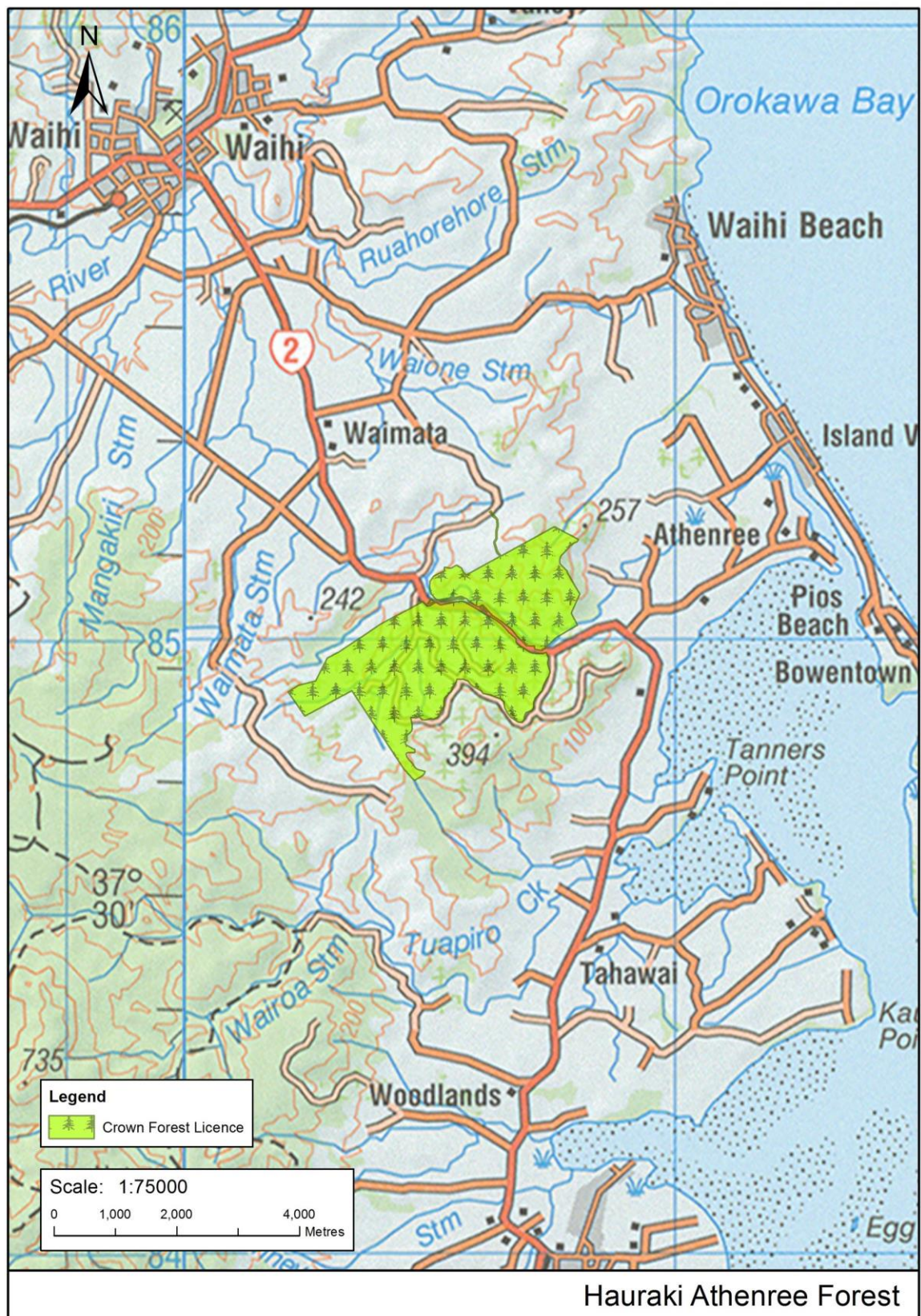



## ATTACHMENTS

### 12: LICENSED LAND MAPS

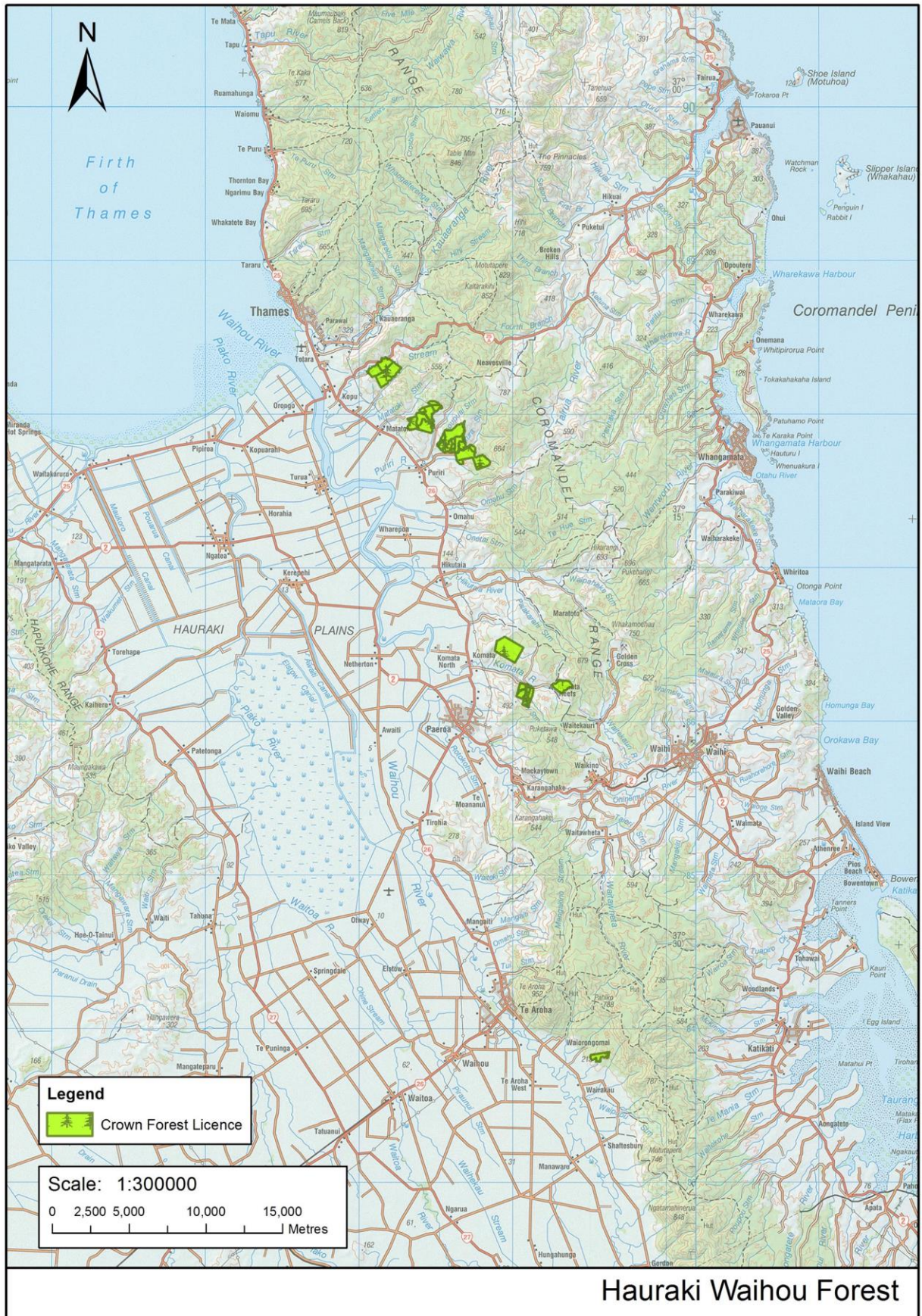



# ATTACHMENTS

## 12: LICENSED LAND MAPS

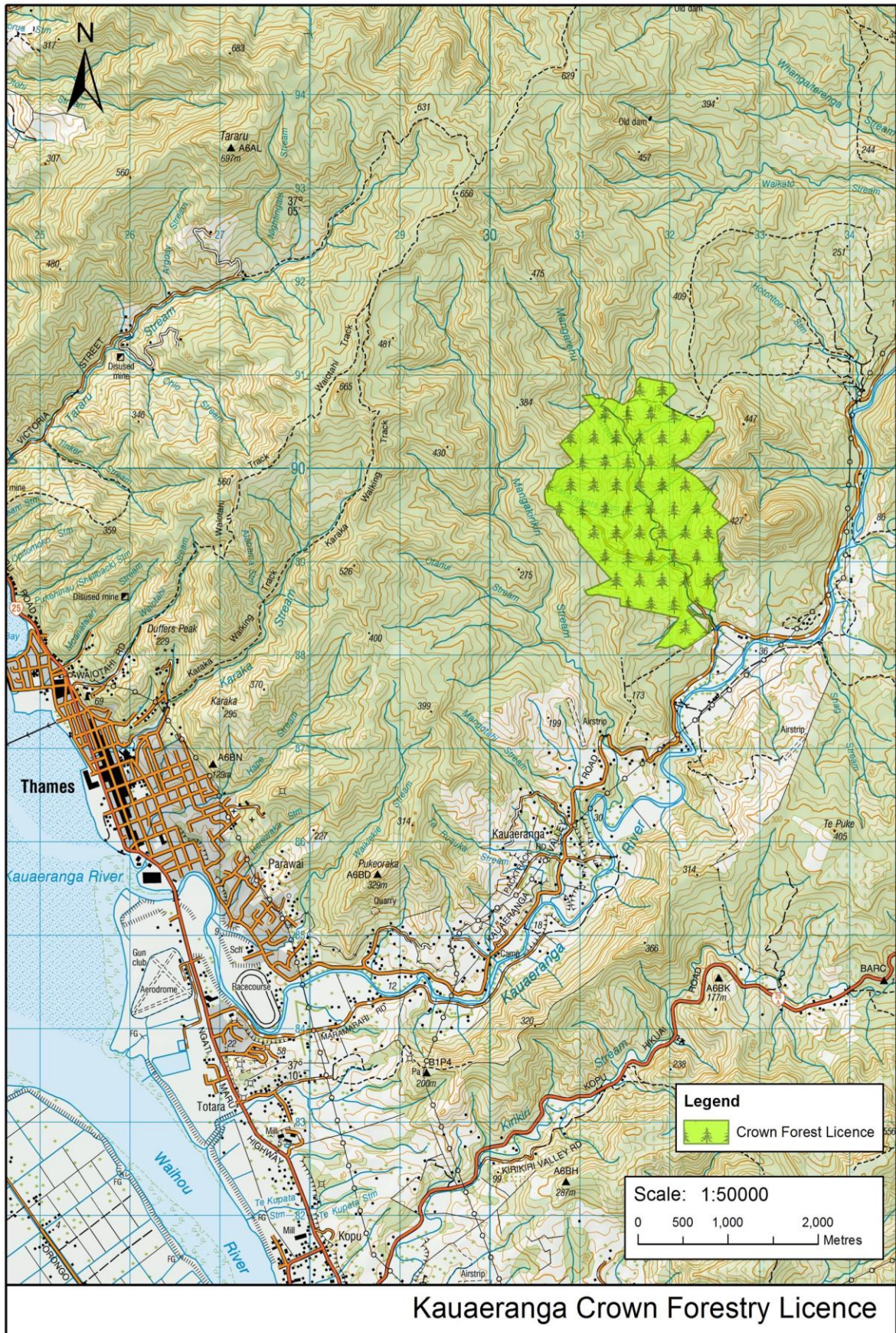



## ATTACHMENTS

### 12: LICENSED LAND MAPS

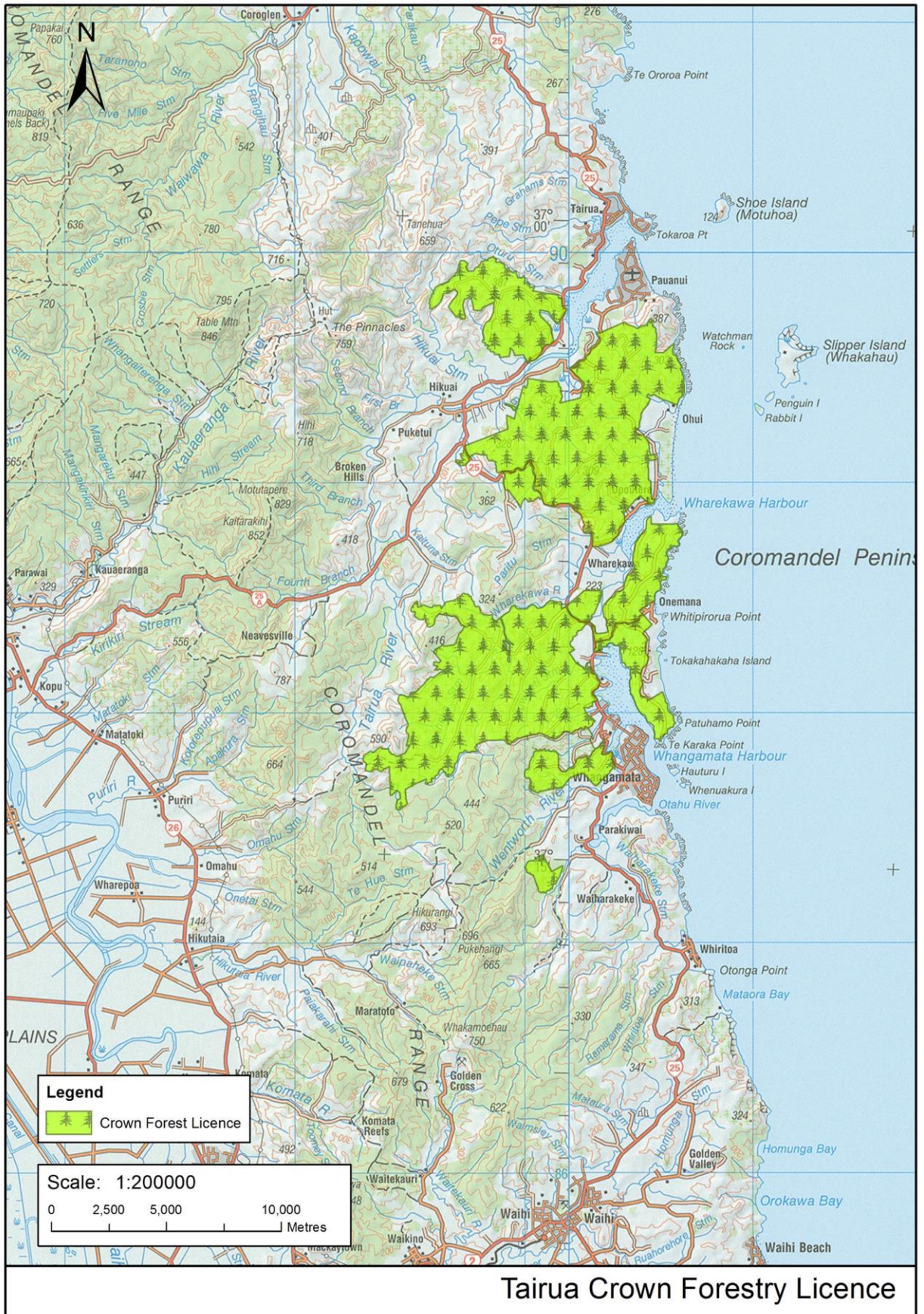



## ATTACHMENTS

### 12: LICENSED LAND MAPS

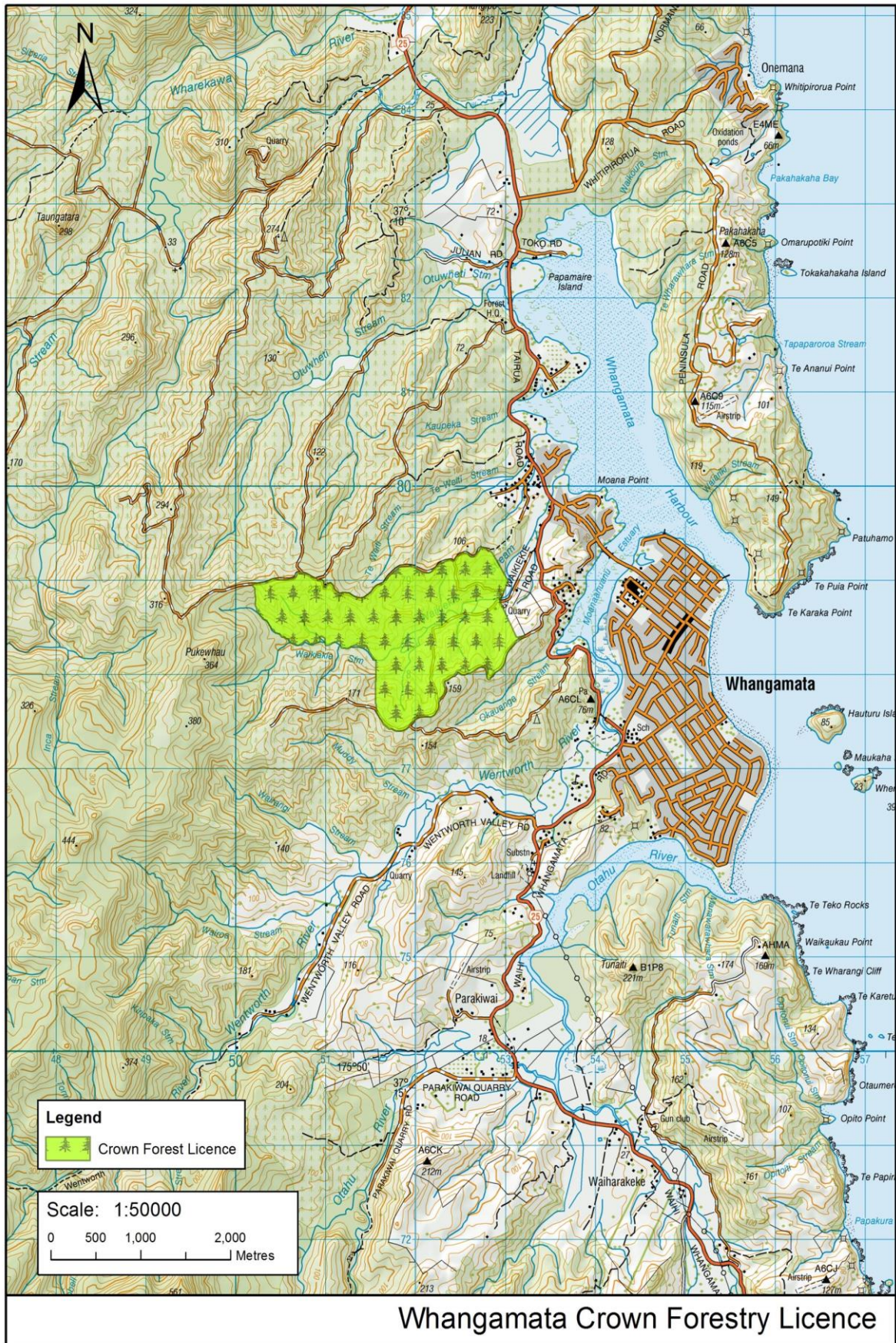



# ATTACHMENTS

## 12: LICENSED LAND MAPS

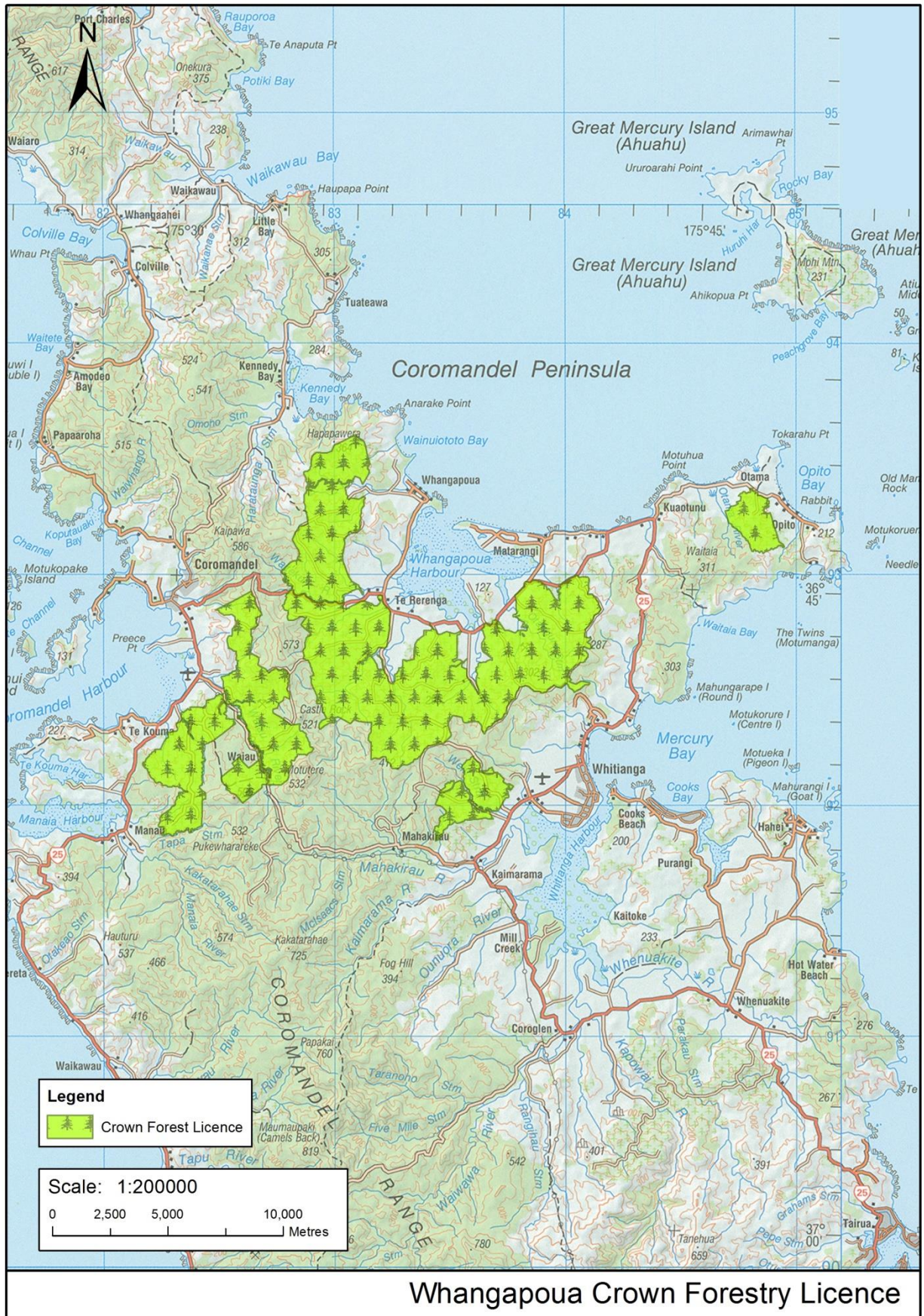



# 13 TAIRUA FIRE STATION LAND EXCHANGE MAP





## 14 MANGATANGI, MANGATAWHIRI AND WHANGAMARINO CATCHMENTS MAP

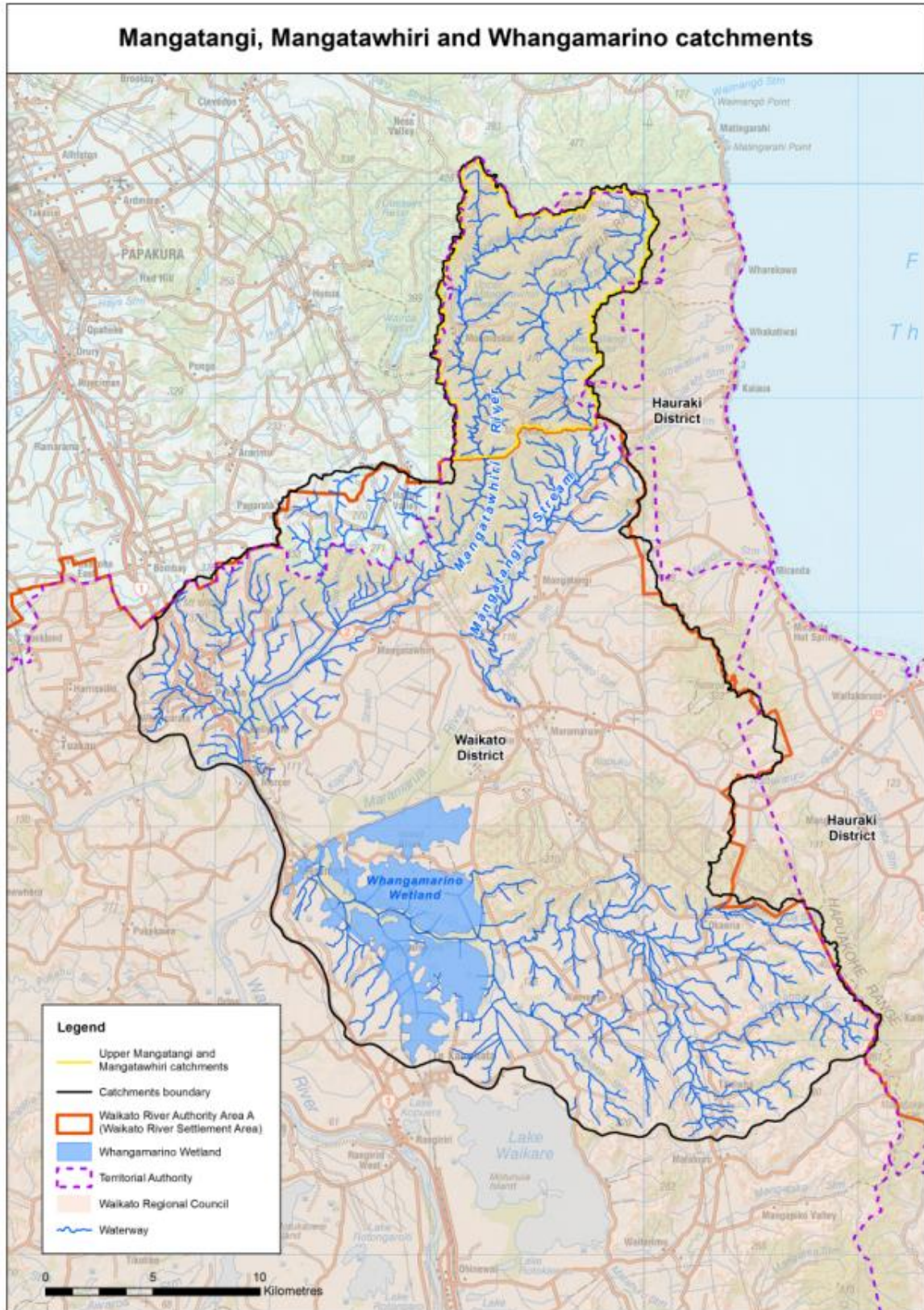



## 15 WAIHOU, PIAKO, COROMANDEL CATCHMENTS MAP

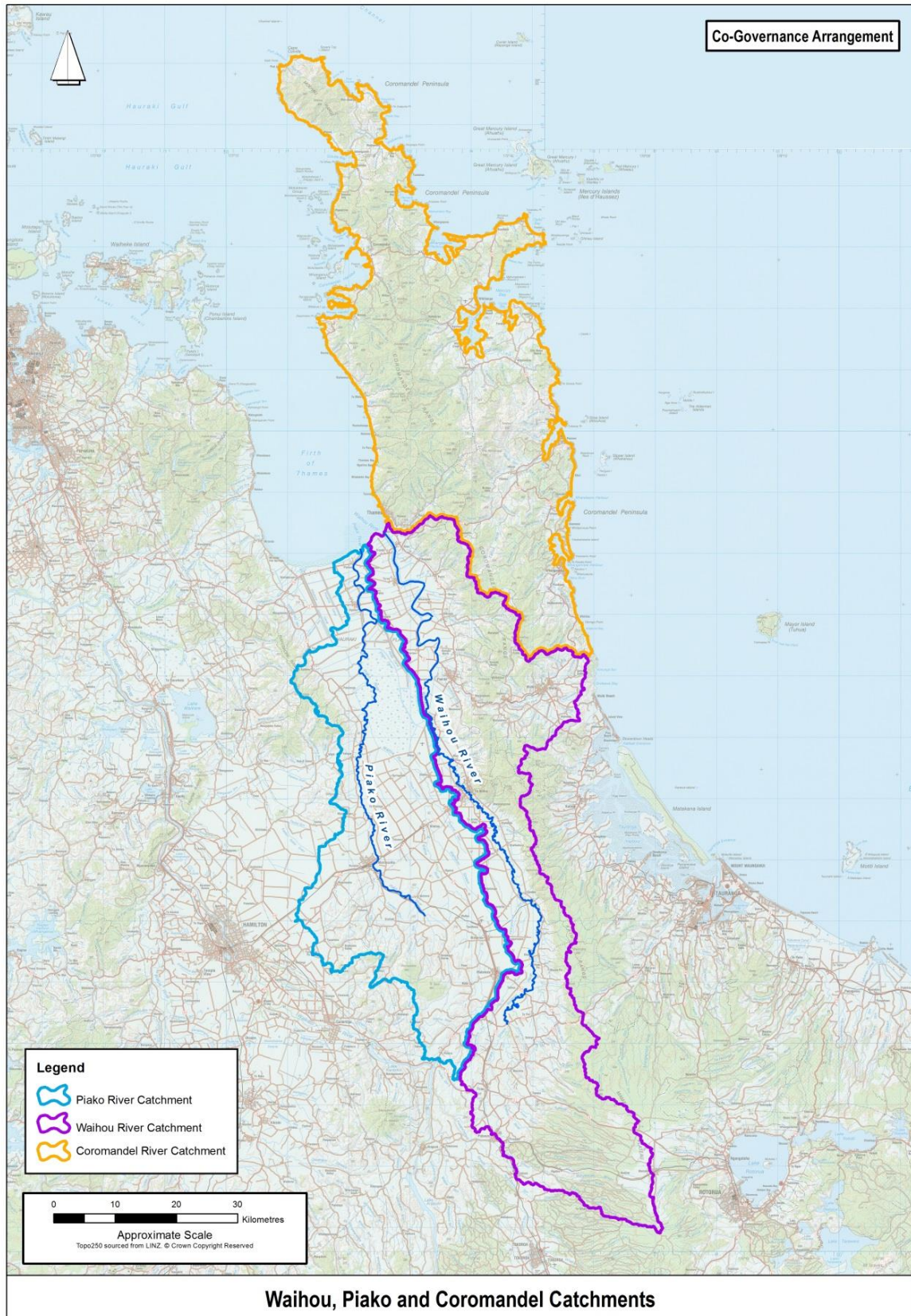



## 16 WAIKATO CONSERVATION MANAGEMENT STRATEGY AREA WITHIN THE PARE HAURAKI REDRESS AREA MAP

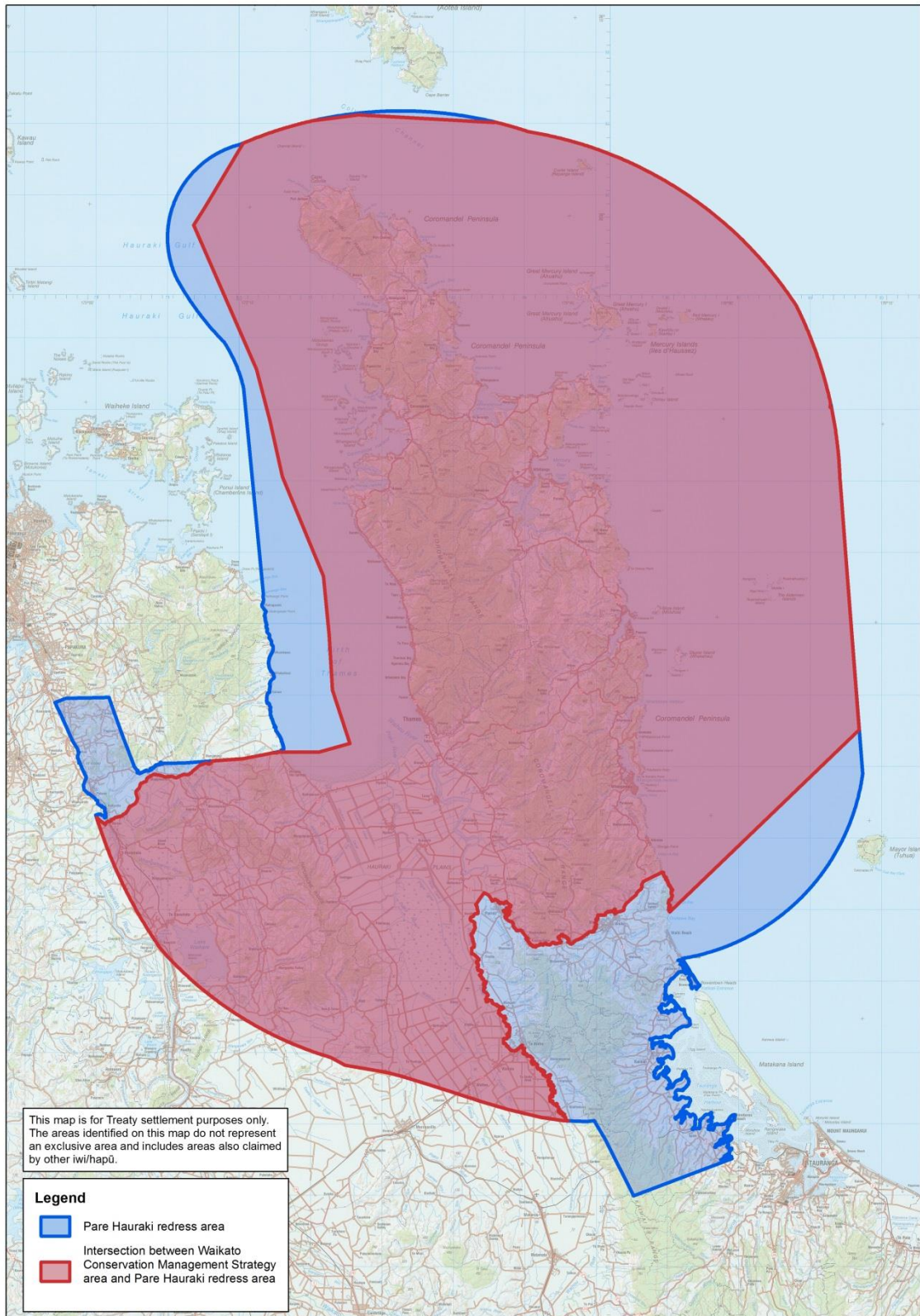

**17 DRAFT COLLECTIVE BILL**